

Natural Resource Inventory Map # D12

Town of Lewisboro

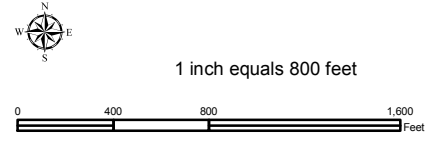
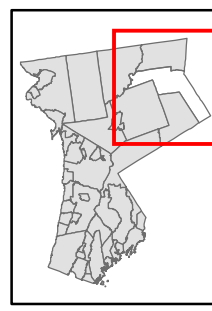

Legend

- 10' TOPO
- 50' TOPO
- Streams
- Lakes, Ponds or Reservoirs
- Aquifer
- Drainage Divides
- Hydric Soils
- Municipal Boundaries
- Tax Parcels
- Buildings
- Slope**
- 15% - 25%
- 25% and Over
- NYSDEC Wetlands**
- Greater than 12.4 acres
- Less than 12.4 acres
- Floodplains**
- 100
- 500
- National Wetlands Inventory

TILE INDEX

B11	B12	B13	B14	B15	B16	B17		
C11	C12	C13	C14	C15	C16	C17		
D11	D12	D13	D14	D15	D16	D17		
E11	E12	E13	E14	E15	E16	E17	E18	
F11	F12	F13	F14	F15	F16	F17	F18	F19
G11	G12	G13	G14	G15	G16	G17	G18	G19
H11	H12	H13	H14	H15	H16	H17		

This map is for general information only and should not be used for site specific planning. Data was collected from a wide range of local, state, and federal GIS databases "as is". Westchester County assumes no liability to any party for any loss or damage caused by errors or omissions resulting from negligence, accident or any other cause.



Westchester County Board of Legislators
Andrew J. Span, Westchester County Executive

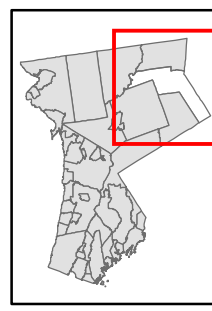
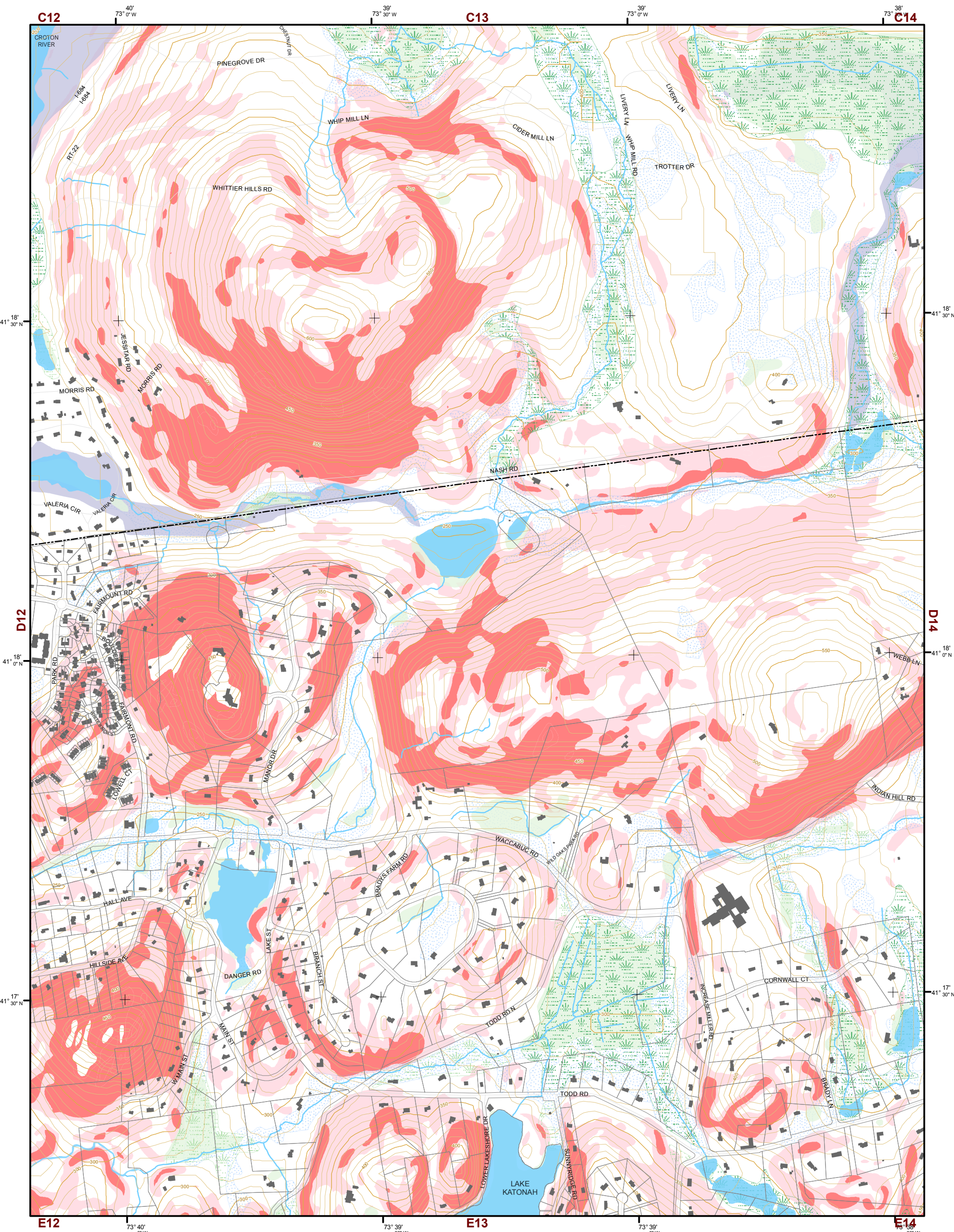

Natural Resource Inventory

Town of Lewisboro

Map # D13

TILE INDEX

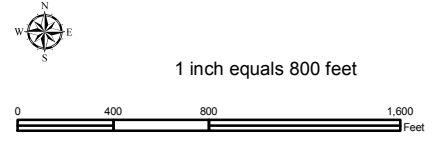

Legend

- 10' TOPO
- 50' TOPO
- Streams
- Lakes, Ponds or Reservoirs
- Aquifer
- Drainage Divides
- Hydric Soils
- Municipal Boundaries
- Tax Parcels
- Buildings
- Slope**
- 15% - 25%
- 25% and Over
- NYSDEC Wetlands**
- Greater than 12.4 acres
- Less than 12.4 acres
- Floodplains**
- 100
- 500
- National Wetlands Inventory

B11	B12	B13	B14	B15	B16	B17		
C11	C12	C13	C14	C15	C16	C17		
D11	D12	D13	D14	D15	D16	D17		
E11	E12	E13	E14	E15	E16	E17	E18	
F11	F12	F13	F14	F15	F16	F17	F18	F19
G11	G12	G13	G14	G15	G16	G17	G18	G19
H11	H12	H13	H14	H15	H16	H17		

This map is for general information only and should not be used for site specific planning. Data was collected from a wide range of local, state, and federal GIS databases "as is." Westchester County assumes no liability to any party for any loss or damage caused by errors or omissions resulting from negligence, accident or any other cause.



Westchester County Board of Legislators
Andrew J. Span, Westchester County Executive

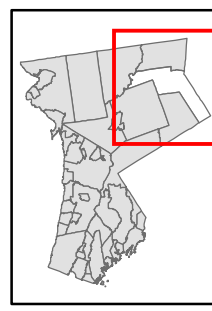
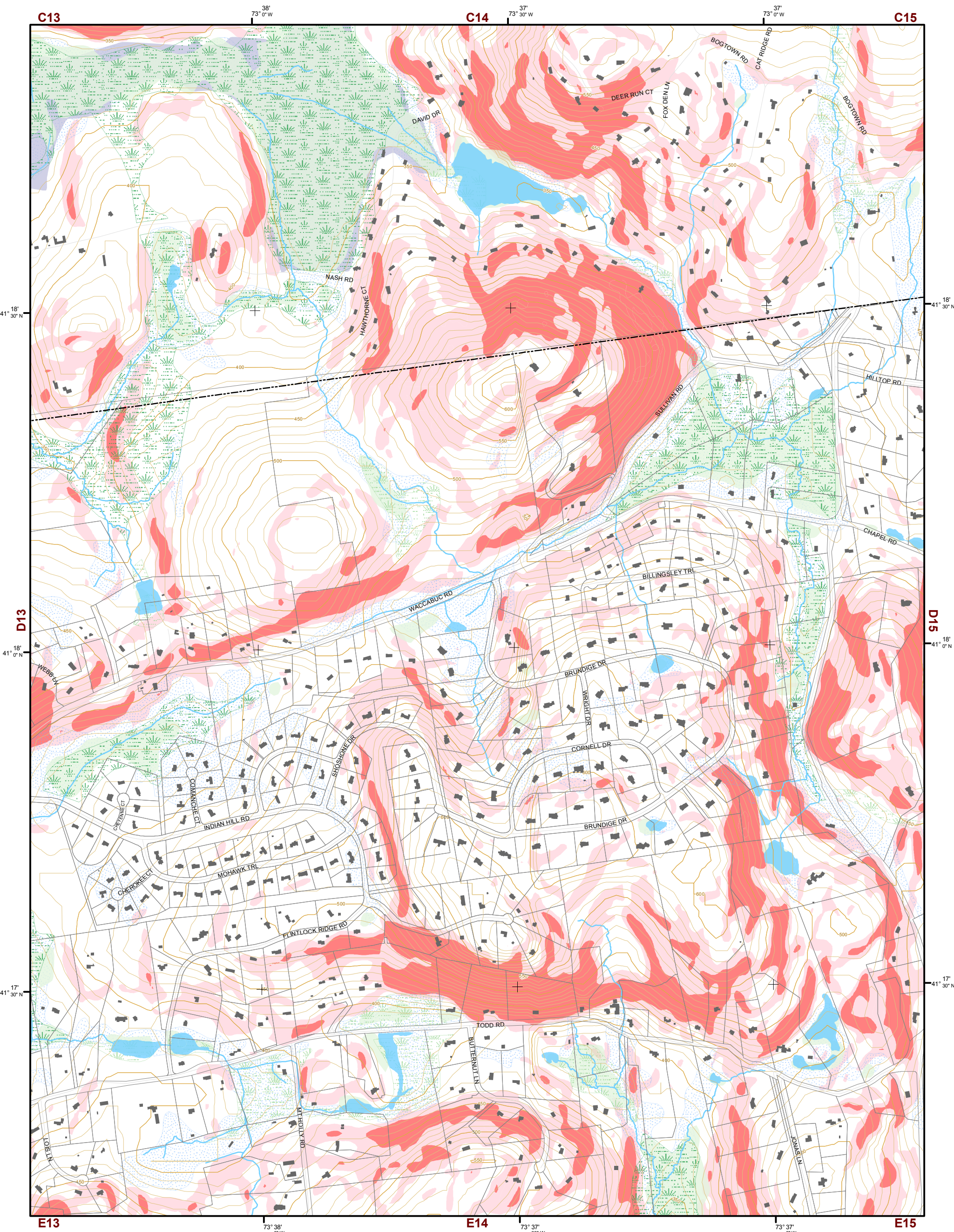

1 inch equals 800 feet



Natural Resource Inventory

Town of Lewisboro

Map # D14

Legend

- 10' TOPO
- 50' TOPO
- Streams
- Lakes, Ponds or Reservoirs
- Aquifer
- Drainage Divides
- Hydric Soils
- Municipal Boundaries
- Tax Parcels
- Buildings
- Slope**
- 15% - 25%
- 25% and Over
- National Wetlands Inventory
- NYSDEC Wetlands**
- Greater than 12.4 acres
- Less than 12.4 acres
- Floodplains**
- 100
- 500

TILE INDEX

B11	B12	B13	B14	B15	B16	B17		
C11	C12	C13	C14	C15	C16	C17		
D11	D12	D13	D14	D15	D16	D17		
E11	E12	E13	E14	E15	E16	E17	E18	
F11	F12	F13	F14	F15	F16	F17	F18	F19
G11	G12	G13	G14	G15	G16	G17	G18	G19
H11	H12	H13	H14	H15	H16	H17		

This map is for general information only and should not be used for site specific planning. Data was collected from a wide range of local, state, and federal GIS databases "as is." Westchester County assumes no liability to any party for any loss or damage caused by errors or omissions resulting from negligence, accident or any other cause.



Westchester County Board of Legislators
Andrew J. Span, Westchester County Executive

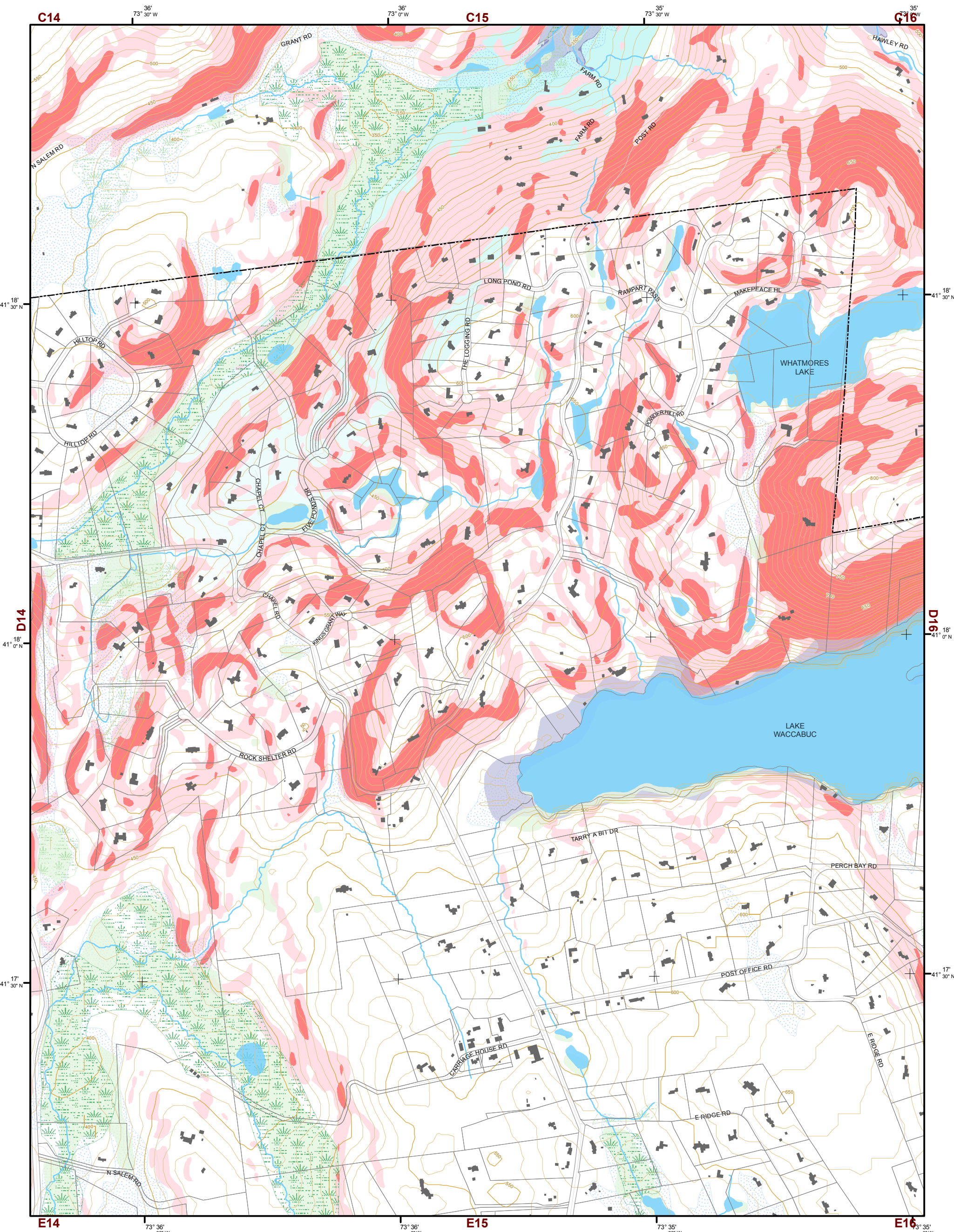

Natural Resource Inventory

Town of Lewisboro

Map # D15

TILE INDEX

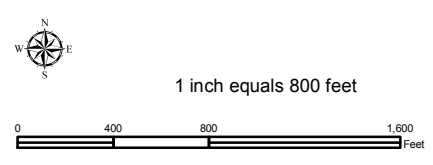
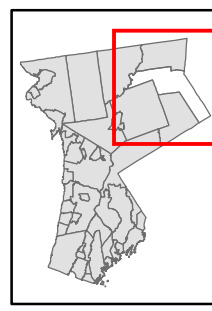

Legend

- 10' TOPO
- 50' TOPO
- Streams
- Lakes, Ponds or Reservoirs
- Aquifer
- Drainage Divides
- Hydric Soils
- Municipal Boundaries
- Tax Parcels
- Buildings
- Slope**
 - 15% - 25%
 - 25% and Over
- NYSDEC Wetlands**
 - Greater than 12.4 acres
 - Less than 12.4 acres
- Floodplains**
 - 100
 - 500
- National Wetlands Inventory

B11	B12	B13	B14	B15	B16	B17		
C11	C12	C13	C14	C15	C16	C17		
D11	D12	D13	D14	D15	D16	D17		
E11	E12	E13	E14	E15	E16	E17	E18	
F11	F12	F13	F14	F15	F16	F17	F18	F19
G11	G12	G13	G14	G15	G16	G17	G18	G19
H11	H12	H13	H14	H15	H16	H17		

This map is for general information only and should not be used for site specific planning. Data was collected from a wide range of local, state, and federal GIS databases "as is." Westchester County assumes no liability to any party for any loss or damage caused by errors or omissions resulting from negligence, accident or any other cause.



Westchester County Board of Legislators
Andrew J. Span, Westchester County Executive

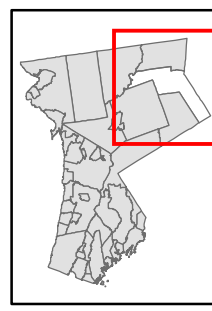
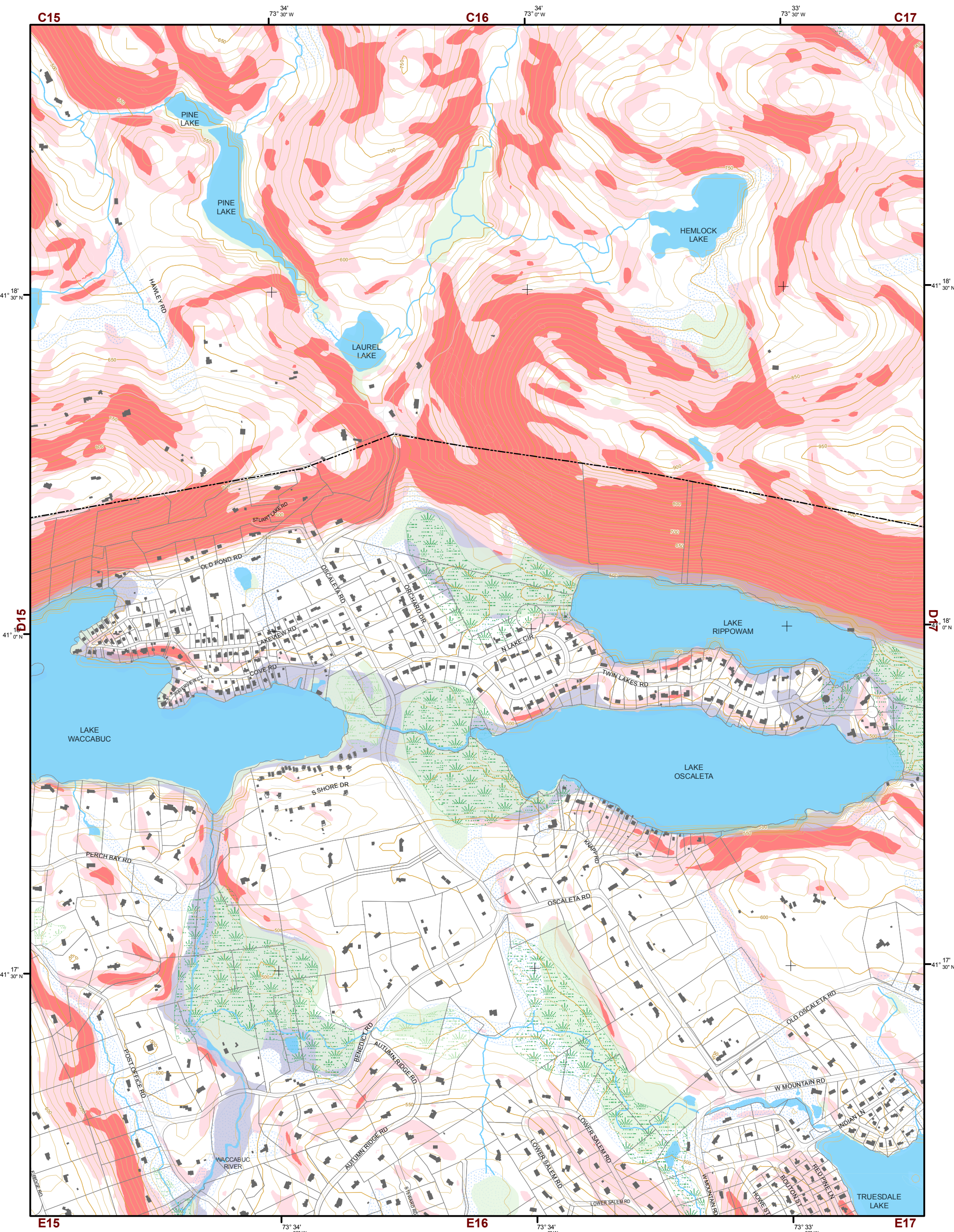

Natural Resource Inventory

Town of Lewisboro

Map # D16

TILE INDEX

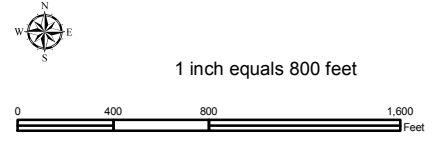

Legend

- 10' TOPO
- 50' TOPO
- Streams
- Lakes, Ponds or Reservoirs
- Aquifer
- Drainage Divides
- Hydric Soils
- Municipal Boundaries
- Tax Parcels
- Buildings
- Slope**
- 15% - 25%
- 25% and Over
- NYSDEC Wetlands**
- Greater than 12.4 acres
- Less than 12.4 acres
- Floodplains**
- 100
- 500
- National Wetlands Inventory

B11	B12	B13	B14	B15	B16	B17
C11	C12	C13	C14	C15	C16	C17
D11	D12	D13	D14	D15	D16	D17
E11	E12	E13	E14	E15	E16	E17
F11	F12	F13	F14	F15	F16	F17
G11	G12	G13	G14	G15	G16	G17
H11	H12	H13	H14	H15	H16	H17

This map is for general information only and should not be used for site specific planning. Data was collected from a wide range of local, state, and federal GIS databases "as is." Westchester County assumes no liability to any party for any loss or damage caused by errors or omissions resulting from negligence, accident or any other cause.



Westchester County Board of Legislators
Andrew J. Span, Westchester County Executive

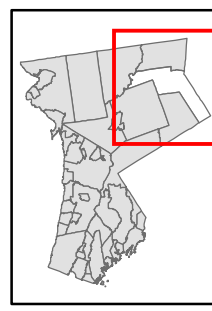
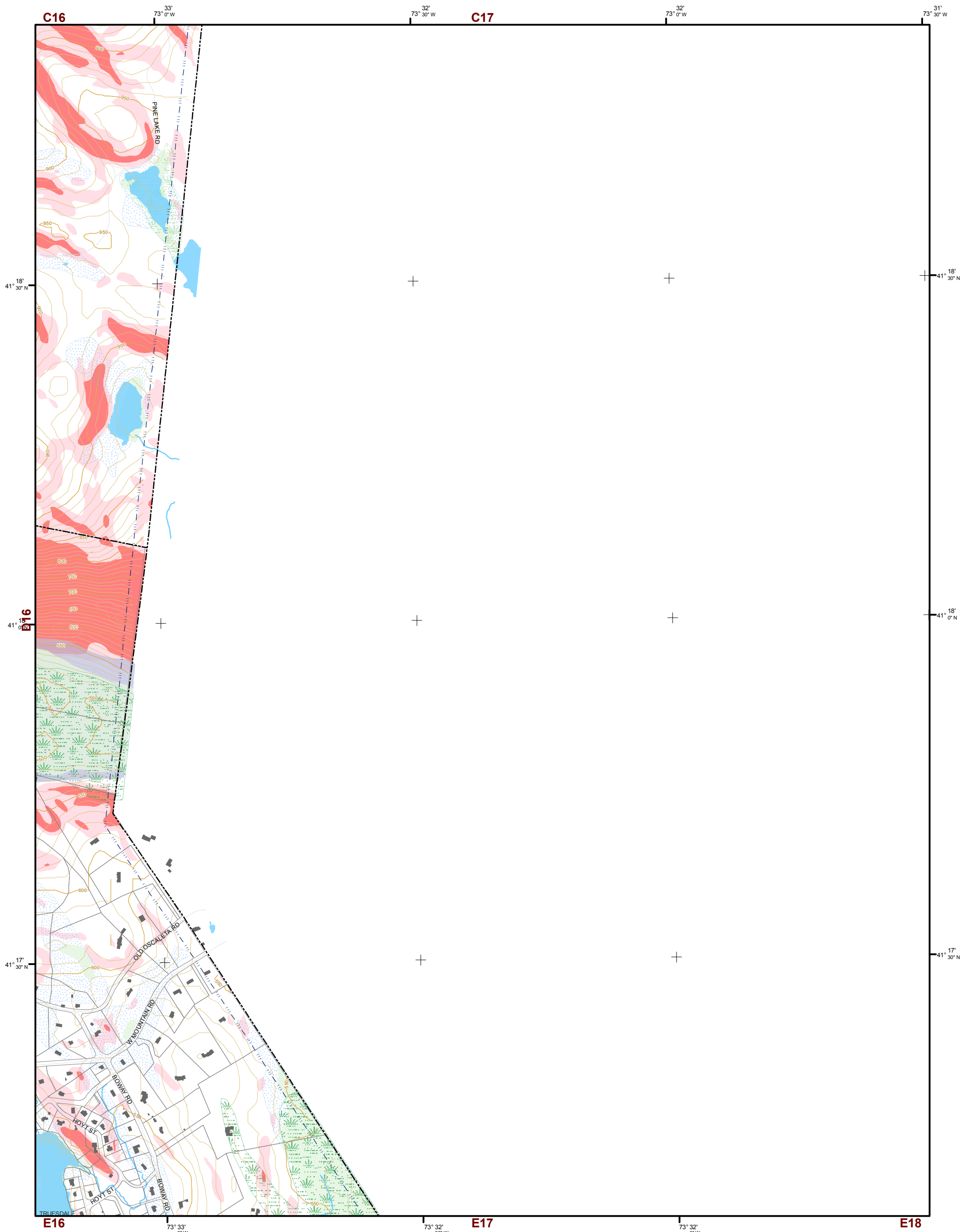

Natural Resource Inventory

Town of Lewisboro

Map # D17

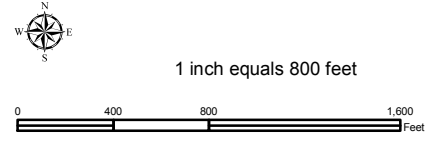

Legend

- 10' TOPO
- 50' TOPO
- Streams
- Lakes, Ponds or Reservoirs
- Aquifer
- Drainage Divides
- Hydric Soils
- Municipal Boundaries
- Tax Parcels
- Buildings
- Slope**
 - 15% - 25%
 - 25% and Over
- NYSDEC Wetlands**
 - Greater than 12.4 acres
 - Less than 12.4 acres
- Floodplains**
 - 100
 - 500
- National Wetlands Inventory

TILE INDEX

B11	B12	B13	B14	B15	B16	B17		
C11	C12	C13	C14	C15	C16	C17		
D11	D12	D13	D14	D15	D16	D17		
E11	E12	E13	E14	E15	E16	E17	E18	
F11	F12	F13	F14	F15	F16	F17	F18	F19
G11	G12	G13	G14	G15	G16	G17	G18	G19
H11	H12	H13	H14	H15	H16	H17		

This map is for general information only and should not be used for site specific planning. Data was collected from a wide range of local, state, and federal GIS databases "as is." Westchester County assumes no liability to any party for any loss or damage caused by errors or omissions resulting from negligence, accident or any other cause.



Westchester County Board of Legislators
Andrew J. Span, Westchester County Executive

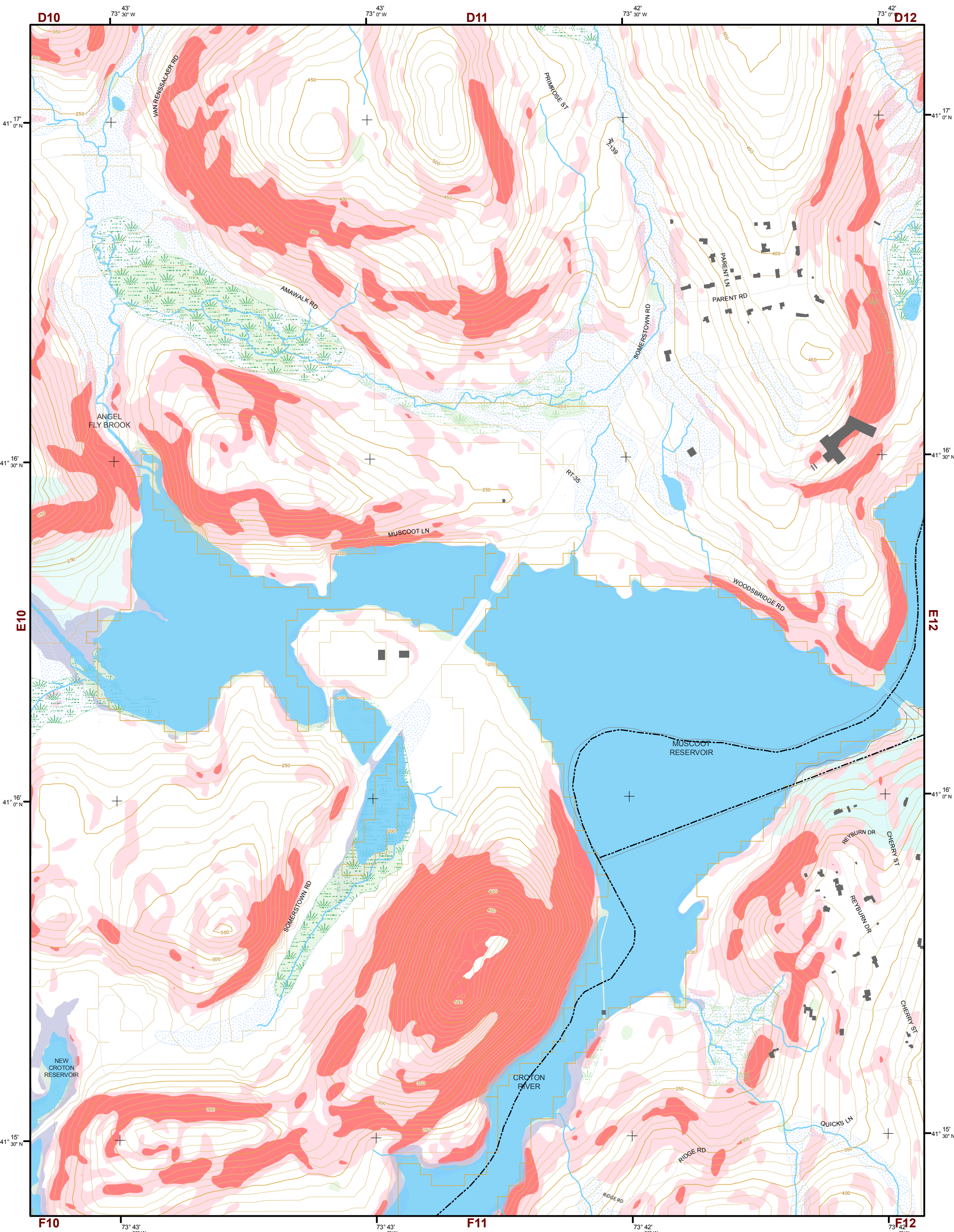

Natural Resource Inventory

Town of Lewisboro

Map # E11

TILE INDEX

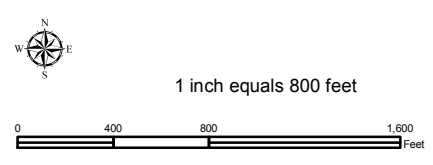
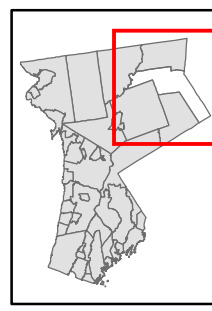

Legend

- 10' TOPO
- 50' TOPO
- Streams
- Lakes, Ponds or Reservoirs
- Aquifer
- Drainage Divides
- Hydric Soils
- Municipal Boundaries
- Tax Parcels
- Buildings
- Slope**
- 15% - 25%
- 25% and Over
- NYSDEC Wetlands**
- Greater than 12.4 acres
- Less than 12.4 acres
- Floodplains**
- 100
- 500
- National Wetlands Inventory

B11	B12	B13	B14	B15	B16	B17		
C11	C12	C13	C14	C15	C16	C17		
D11	D12	D13	D14	D15	D16	D17		
E11	E12	E13	E14	E15	E16	E17	E18	
F11	F12	F13	F14	F15	F16	F17	F18	F19
G11	G12	G13	G14	G15	G16	G17	G18	G19
H11	H12	H13	H14	H15	H16	H17		

This map is for general information only and should not be used for site specific planning. Data was collected from a wide range of local, state, and federal GIS databases "as is." Westchester County assumes no liability to any party for any loss or damage caused by errors or omissions resulting from negligence, accident or any other cause.



Westchester County Board of Legislators
Andrew J. Span, Westchester County Executive

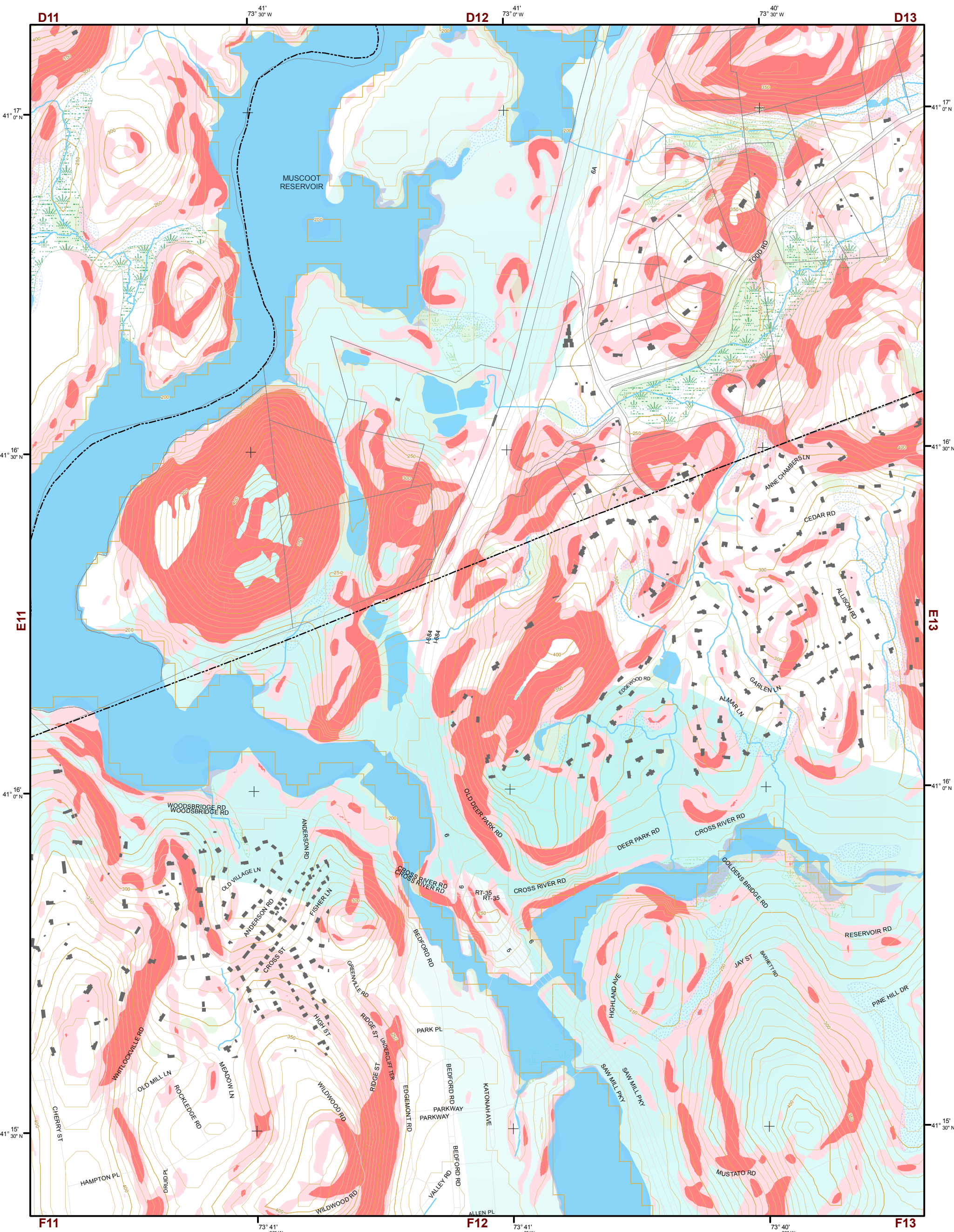

Natural Resource Inventory

Town of Lewisboro

Map # E12

TILE INDEX

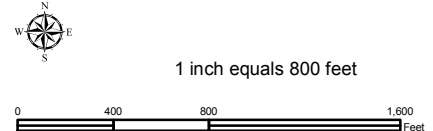
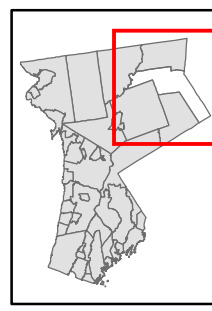

Legend

- 10' TOPO
- 50' TOPO
- Streams
- Lakes, Ponds or Reservoirs
- Aquifer
- Drainage Divides
- Hydric Soils
- Municipal Boundaries
- Tax Parcels
- Buildings
- Slope 15% - 25%
- Slope 25% and Over
- NYSDEC Wetlands Greater than 12.4 acres
- NYSDEC Wetlands Less than 12.4 acres
- Floodplains 100
- Floodplains 500
- National Wetlands Inventory

B11	B12	B13	B14	B15	B16	B17		
C11	C12	C13	C14	C15	C16	C17		
D11	D12	D13	D14	D15	D16	D17		
E11	E12	E13	E14	E15	E16	E17	E18	
F11	F12	F13	F14	F15	F16	F17	F18	F19
G11	G12	G13	G14	G15	G16	G17	G18	G19
H11	H12	H13	H14	H15	H16	H17		

This map is for general information only and should not be used for site specific planning. Data was collected from a wide range of local, state, and federal GIS databases "as is." Westchester County assumes no liability to any party for any loss or damage caused by errors or omissions resulting from negligence, accident or any other cause.



Westchester County Board of Legislators
Andrew J. Spano, Westchester County Executive

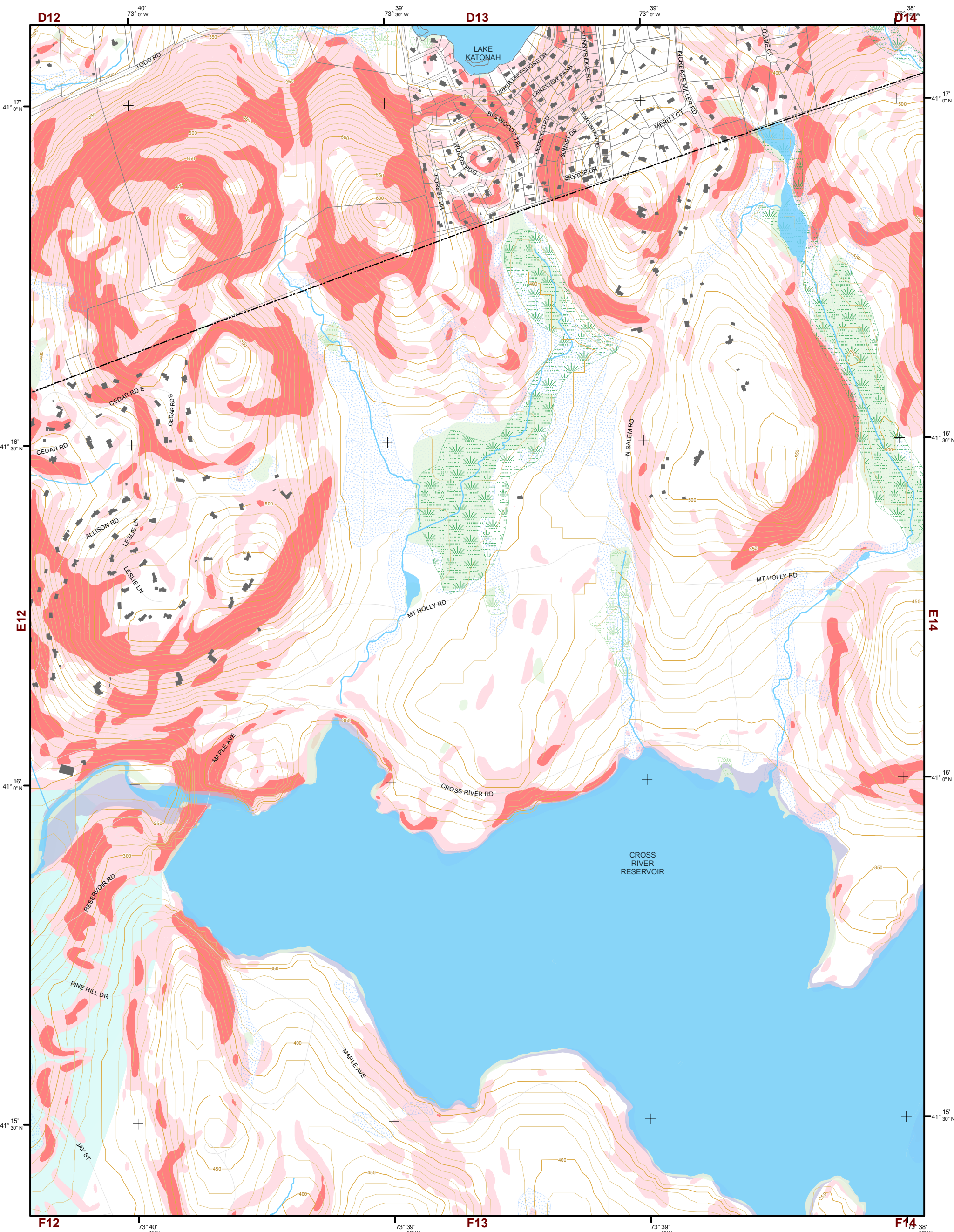

Natural Resource Inventory

Town of Lewisboro

Map # E13

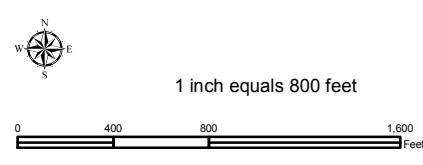
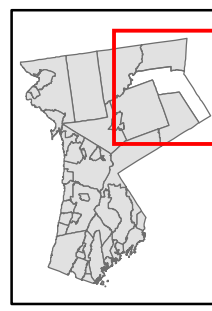

Legend

- 10' TOPO
- 50' TOPO
- Streams
- Lakes, Ponds or Reservoirs
- Aquifer
- Drainage Divides
- Hydric Soils
- Municipal Boundaries
- Tax Parcels
- Buildings
- Slope 15% - 25%
- Slope 25% and Over
- NYSDEC Wetlands Greater than 12.4 acres
- NYSDEC Wetlands Less than 12.4 acres
- Floodplains 100
- Floodplains 500
- National Wetlands Inventory

TILE INDEX

B11	B12	B13	B14	B15	B16	B17		
C11	C12	C13	C14	C15	C16	C17		
D11	D12	D13	D14	D15	D16	D17		
E11	E12	E13	E14	E15	E16	E17	E18	
F11	F12	F13	F14	F15	F16	F17	F18	F19
G11	G12	G13	G14	G15	G16	G17	G18	G19
H11	H12	H13	H14	H15	H16	H17		

This map is for general information only and should not be used for site specific planning. Data was collected from a wide range of local, state, and federal GIS databases "as is." Westchester County assumes no liability to any party for any loss or damage caused by errors or omissions resulting from negligence, accident or any other cause.



Westchester County Board of Legislators

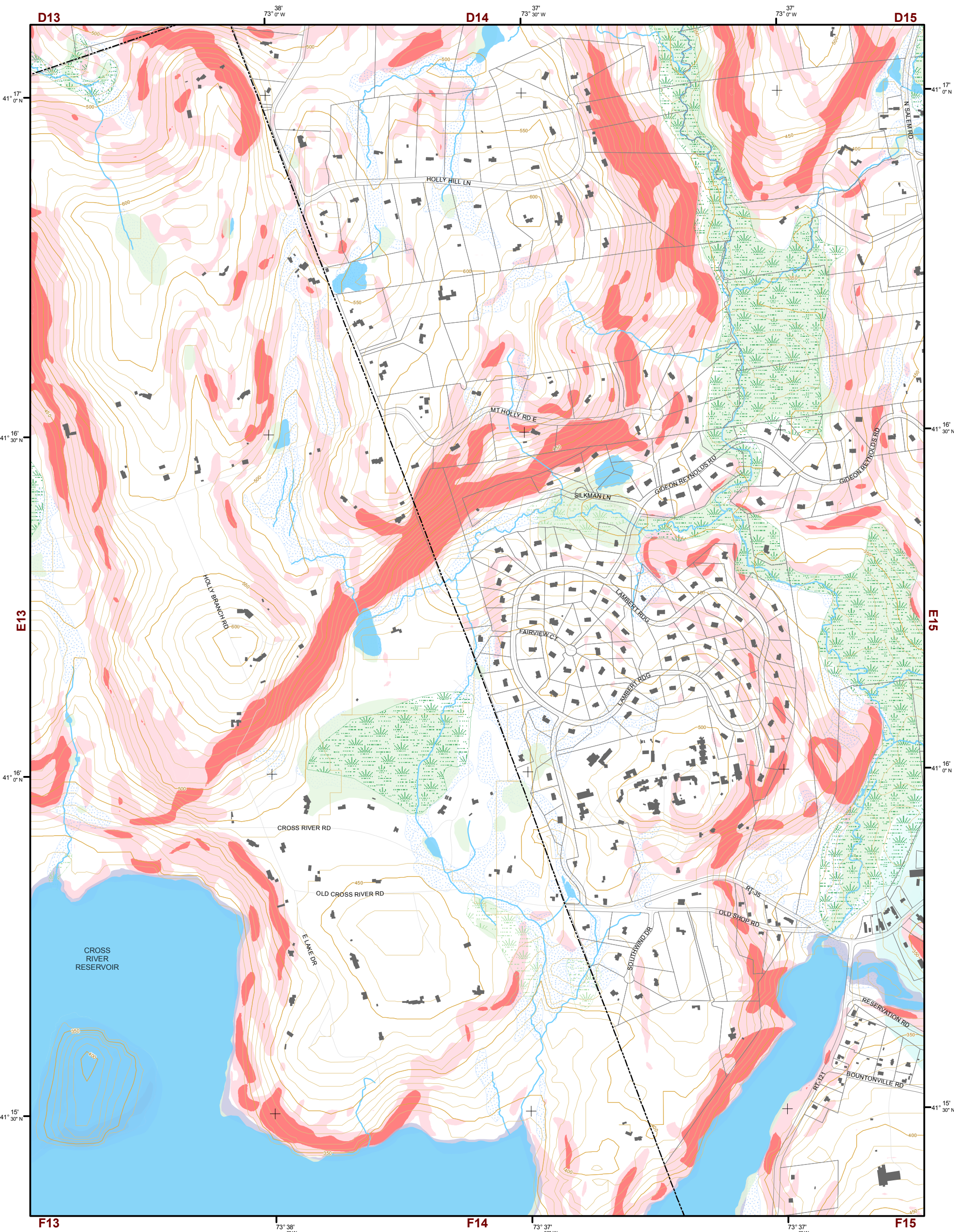

Natural Resource Inventory

Town of Lewisboro

Map # E14

TILE INDEX

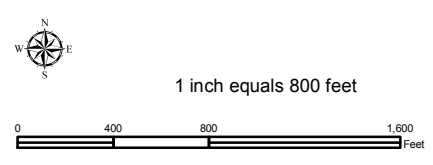
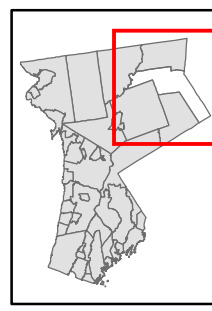

Legend

- 10' TOPO
- 50' TOPO
- Streams
- Lakes, Ponds or Reservoirs
- Aquifer
- Drainage Divides
- Hydric Soils
- Municipal Boundaries
- Tax Parcels
- Buildings
- Slope**
- 15% - 25%
- 25% and Over
- NYSDEC Wetlands**
- Greater than 12.4 acres
- Less than 12.4 acres
- Floodplains**
- 100
- 500
- National Wetlands Inventory

B11	B12	B13	B14	B15	B16	B17		
C11	C12	C13	C14	C15	C16	C17		
D11	D12	D13	D14	D15	D16	D17		
E11	E12	E13	E14	E15	E16	E17	E18	
F11	F12	F13	F14	F15	F16	F17	F18	F19
G11	G12	G13	G14	G15	G16	G17	G18	G19
H11	H12	H13	H14	H15	H16	H17		

This map is for general information only and should not be used for site specific planning. Data was collected from a wide range of local, state, and federal GIS databases "as is." Westchester County assumes no liability to any party for any loss or damage caused by errors or omissions resulting from negligence, accident or any other cause.



Westchester County Board of Legislators
Andrew J. Span, Westchester County Executive

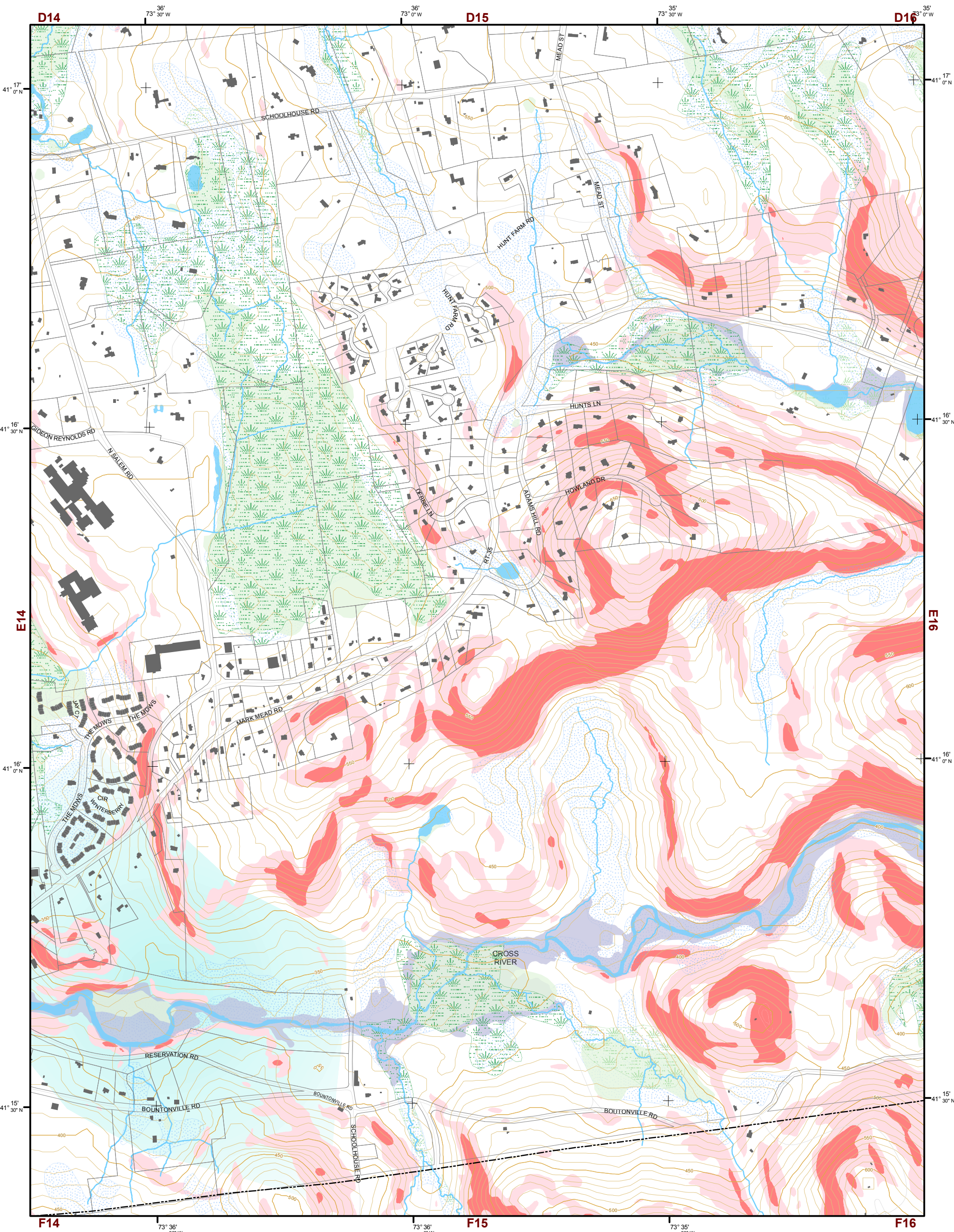

Natural Resource Inventory

Town of Lewisboro

Map # E15

TILE INDEX

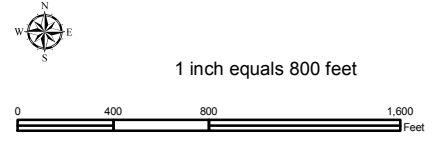
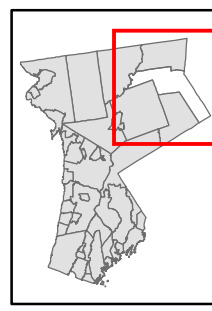

Legend

- 10' TOPO
- 50' TOPO
- Streams
- Lakes, Ponds or Reservoirs
- Aquifer
- Drainage Divides
- Hydric Soils
- Municipal Boundaries
- Tax Parcels
- Buildings
- Slope**
- 15% - 25%
- 25% and Over
- NYSDEC Wetlands**
- Greater than 12.4 acres
- Less than 12.4 acres
- Floodplains**
- 100
- 500
- National Wetlands Inventory

B11	B12	B13	B14	B15	B16	B17		
C11	C12	C13	C14	C15	C16	C17		
D11	D12	D13	D14	D15	D16	D17		
E11	E12	E13	E14	E15	E16	E17	E18	
F11	F12	F13	F14	F15	F16	F17	F18	F19
G11	G12	G13	G14	G15	G16	G17	G18	G19
H11	H12	H13	H14	H15	H16	H17		

This map is for general information only and should not be used for site specific planning. Data was collected from a wide range of local, state, and federal GIS databases "as is." Westchester County assumes no liability to any party for any loss or damage caused by errors or omissions resulting from negligence, accident or any other cause.



Westchester County Board of Legislators
Andrew J. Span, Westchester County Executive

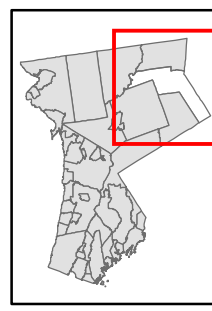
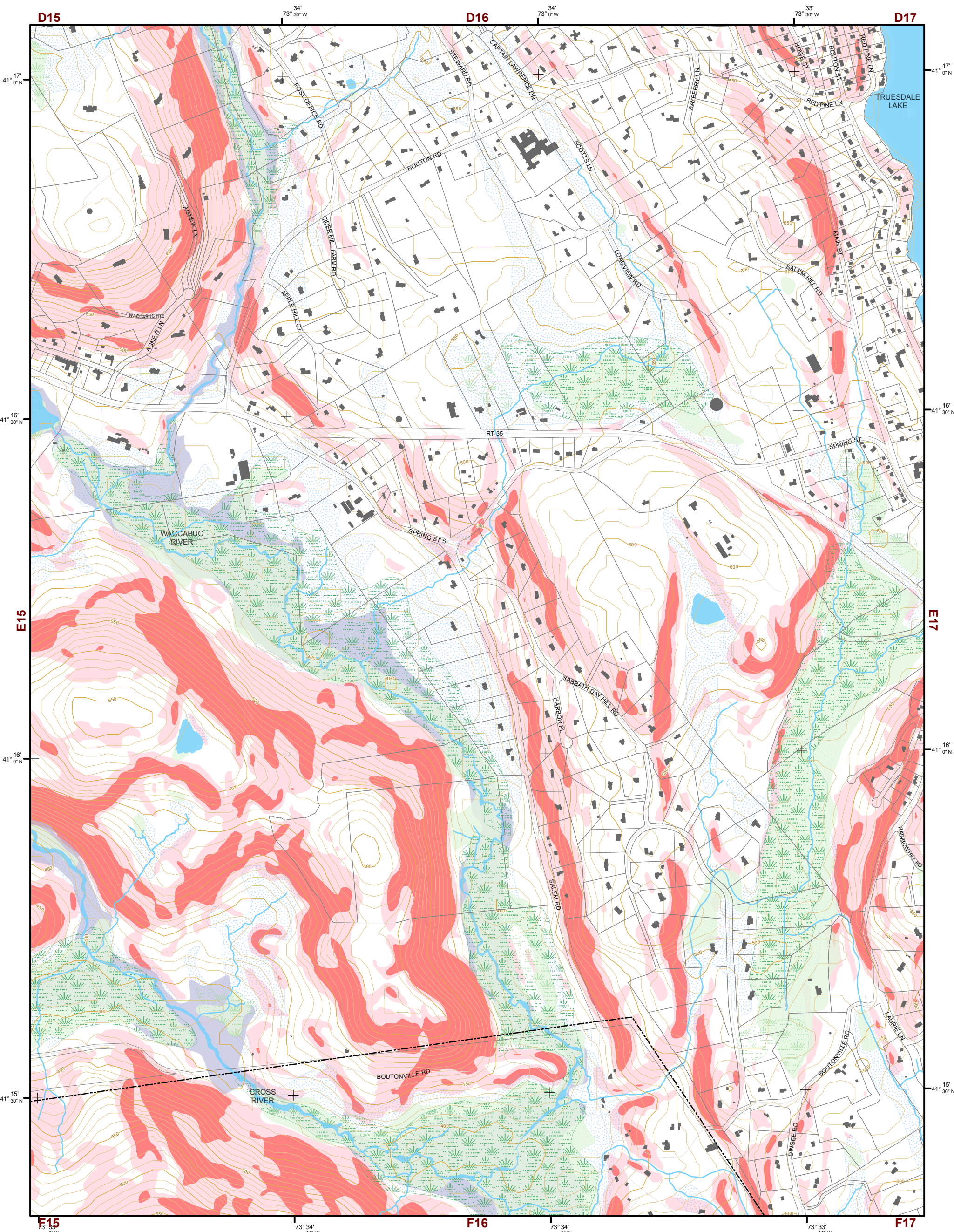

1 inch equals 800 feet



Natural Resource Inventory

Town of Lewisboro

Map # E16

Legend

- 10' TOPO
- 50' TOPO
- Streams
- Lakes, Ponds or Reservoirs
- Aquifer
- Drainage Divides
- Hydric Soils
- Municipal Boundaries
- Tax Parcels
- Buildings
- Slope 15% - 25%
- Slope 25% and Over
- National Wetlands Inventory
- NYSDEC Wetlands Greater than 12.4 acres
- NYSDEC Wetlands Less than 12.4 acres
- Floodplains 100
- Floodplains 500

TILE INDEX

B11	B12	B13	B14	B15	B16	B17
C11	C12	C13	C14	C15	C16	C17
D11	D12	D13	D14	D15	D16	D17
E11	E12	E13	E14	E15	E16	E17
F11	F12	F13	F14	F15	F16	F17
G11	G12	G13	G14	G15	G16	G17
H11	H12	H13	H14	H15	H16	H17

This map is for general information only and should not be used for site specific planning. Data was collected from a wide range of local, state, and federal GIS databases "as is." Westchester County assumes no liability to any party for any loss or damage caused by errors or omissions resulting from negligence, accident or any other cause.



Westchester County Board of Legislators
Andrew J. Span, Westchester County Executive

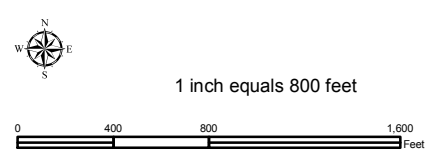
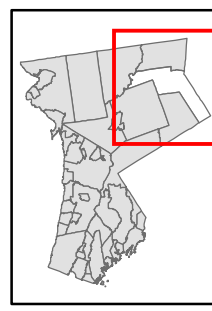
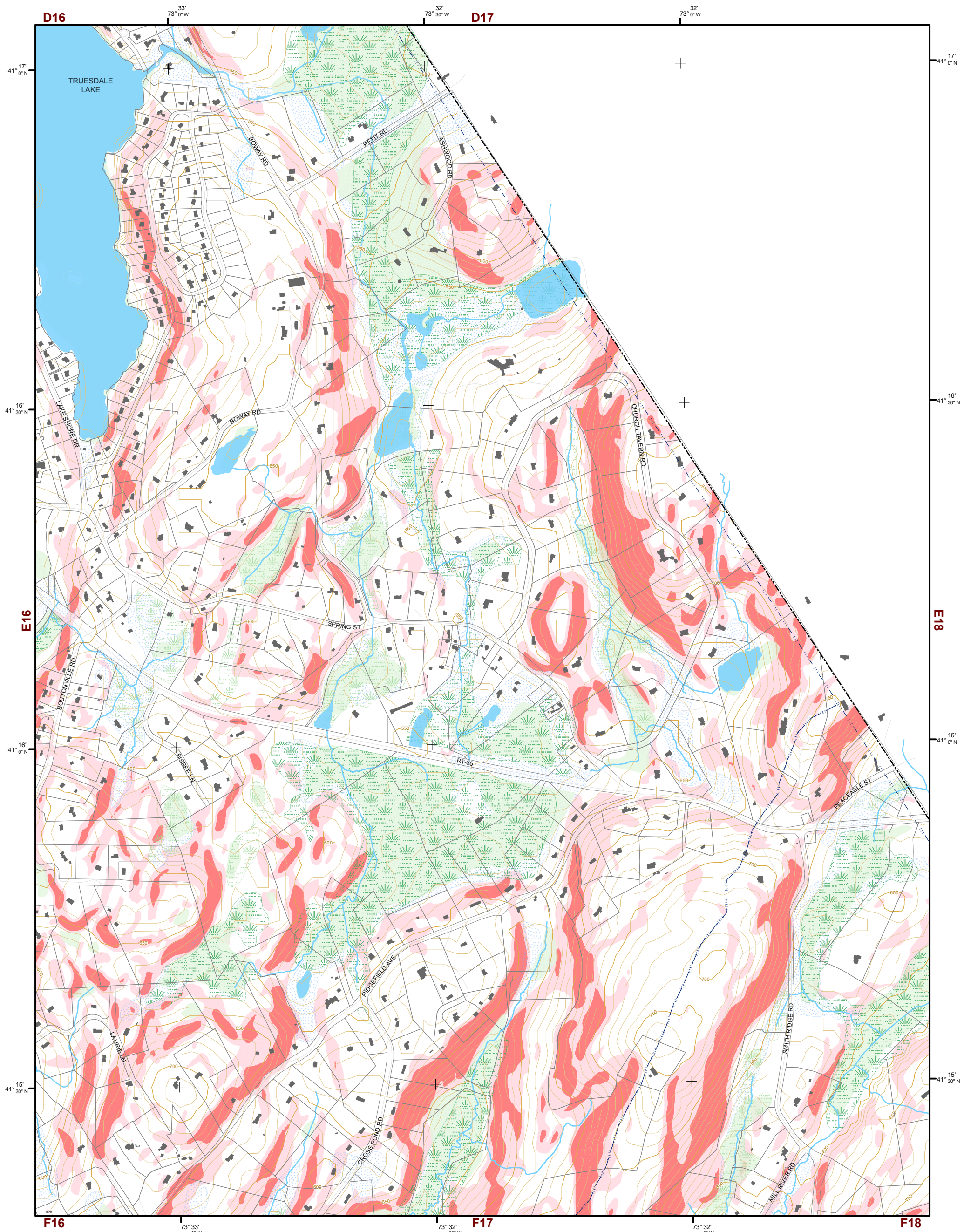

Natural Resource Inventory

Town of Lewisboro

Map # E17

Legend

- 10' TOPO
- 50' TOPO
- Streams
- Lakes, Ponds or Reservoirs
- Aquifer
- Drainage Divides
- Hydric Soils
- Municipal Boundaries
- Tax Parcels
- Buildings
- Slope**
 - 15% - 25%
 - 25% and Over
- NYSDEC Wetlands**
 - Greater than 12.4 acres
 - Less than 12.4 acres
- Floodplains**
 - 100
 - 500
- National Wetlands Inventory**

TILE INDEX

B11	B12	B13	B14	B15	B16	B17		
C11	C12	C13	C14	C15	C16	C17		
D11	D12	D13	D14	D15	D16	D17		
E11	E12	E13	E14	E15	E16	E17	E18	
F11	F12	F13	F14	F15	F16	F17	F18	F19
G11	G12	G13	G14	G15	G16	G17	G18	G19
H11	H12	H13	H14	H15	H16	H17		

This map is for general information only and should not be used for site specific planning. Data was collected from a wide range of local, state, and federal GIS databases "as is." Westchester County assumes no liability to any party for any loss or damage caused by errors or omissions resulting from negligence, accident or any other cause.



Westchester County Board of Legislators
Andrew J. Span, Westchester County Executive

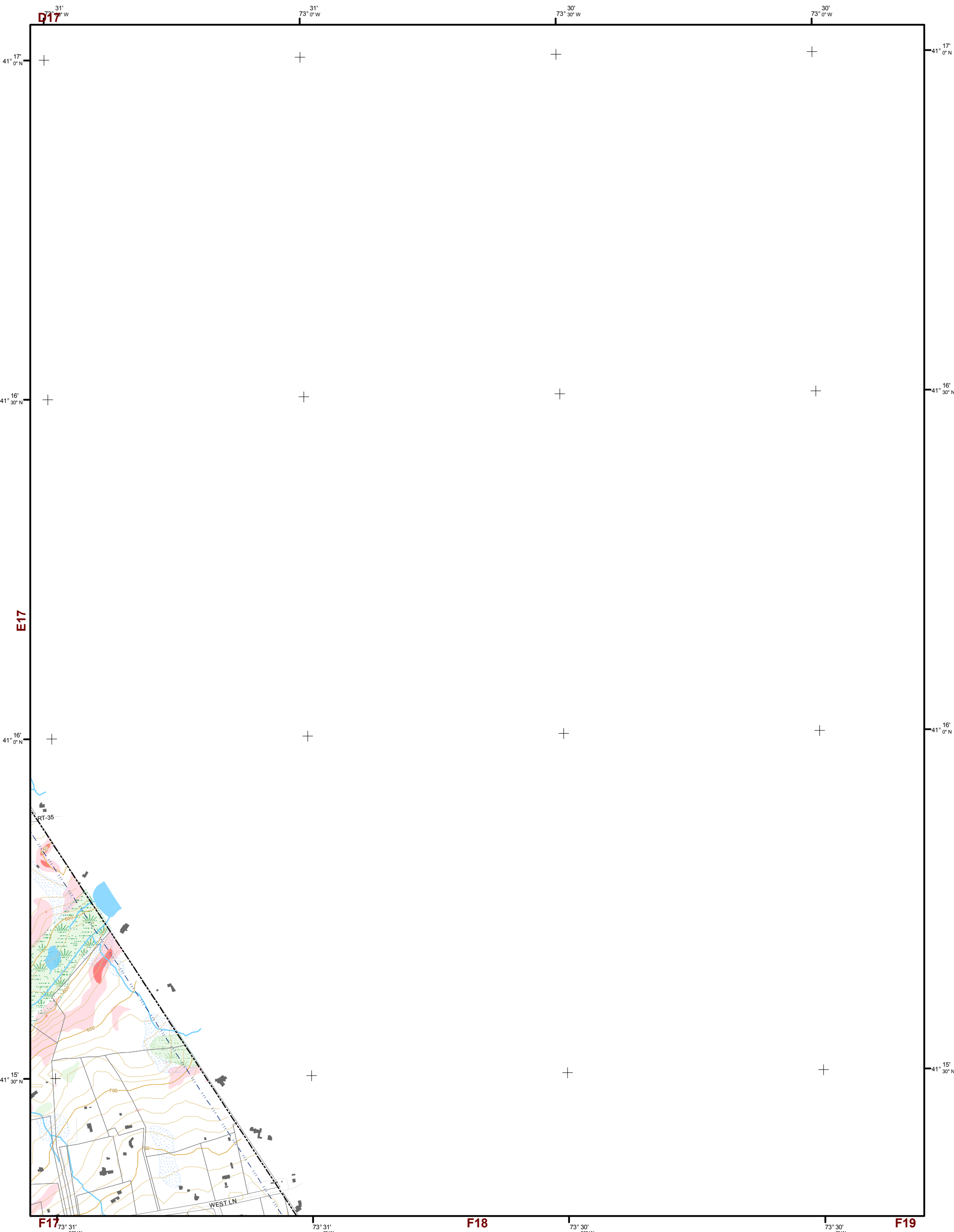

Natural Resource Inventory

Town of Lewisboro

Map # E18

TILE INDEX

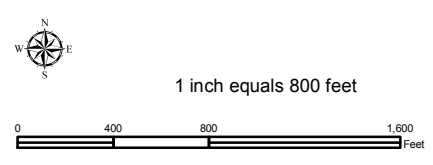
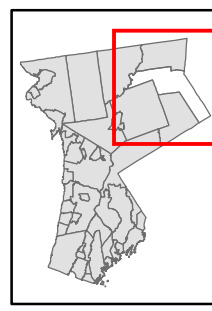

Legend

- 10' TOPO
- 50' TOPO
- Streams
- Lakes, Ponds or Reservoirs
- Aquifer
- Drainage Divides
- Hydric Soils
- Municipal Boundaries
- Tax Parcels
- Buildings
- Slope**
 - 15% - 25%
 - 25% and Over
- NYSDEC Wetlands**
 - Greater than 12.4 acres
 - Less than 12.4 acres
- Floodplains**
 - 100
 - 500
- National Wetlands Inventory

B11	B12	B13	B14	B15	B16	B17		
C11	C12	C13	C14	C15	C16	C17		
D11	D12	D13	D14	D15	D16	D17		
E11	E12	E13	E14	E15	E16	E17	E18	F17
F11	F12	F13	F14	F15	F16	F17	F18	F19
G11	G12	G13	G14	G15	G16	G17	G18	G19
H11	H12	H13	H14	H15	H16	H17		

This map is for general information only and should not be used for site specific planning. Data was collected from a wide range of local, state, and federal GIS databases "as is." Westchester County assumes no liability to any party for any loss or damage caused by errors or omissions resulting from negligence, accident or any other cause.



Westchester County Board of Legislators
Andrew J. Span, Westchester County Executive

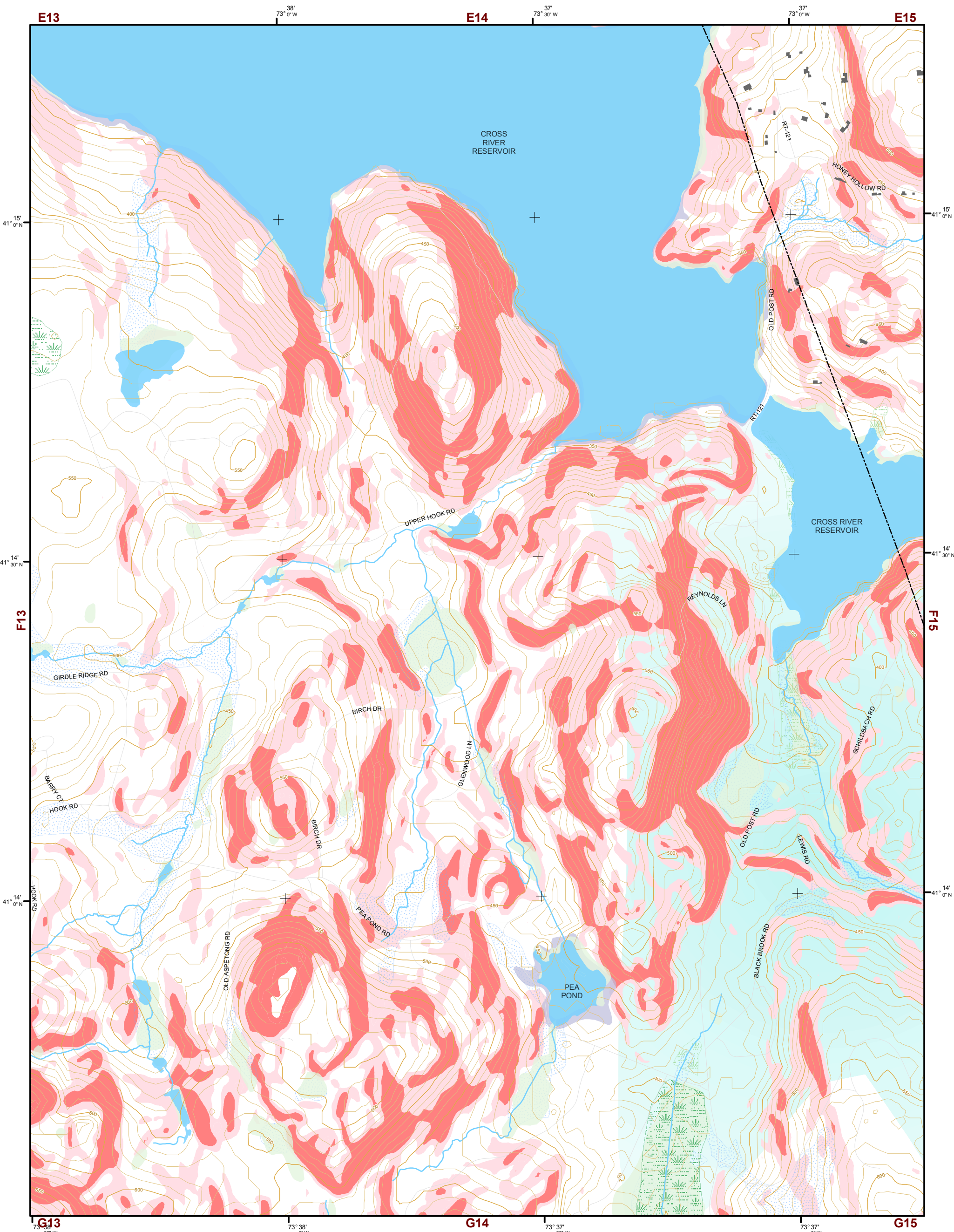

Natural Resource Inventory

Town of Lewisboro

Map # F14

TILE INDEX

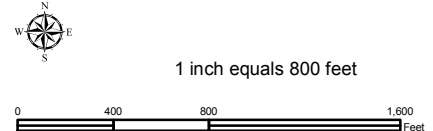
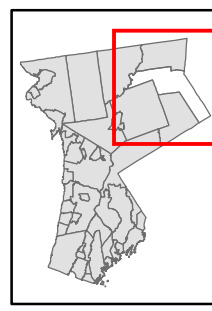

Legend

- 10' TOPO
- 50' TOPO
- Streams
- Lakes, Ponds or Reservoirs
- Aquifer
- Drainage Divides
- Hydric Soils
- Municipal Boundaries
- Tax Parcels
- Buildings
- Slope**
- 15% - 25%
- 25% and Over
- NYSDEC Wetlands**
- Greater than 12.4 acres
- Less than 12.4 acres
- Floodplains**
- 100
- 500
- National Wetlands Inventory

B11	B12	B13	B14	B15	B16	B17		
C11	C12	C13	C14	C15	C16	C17		
D11	D12	D13	D14	D15	D16	D17		
E11	E12	E13	E14	E15	E16	E17	E18	
F11	F12	F13	F14	F15	F16	F17	F18	F19
G11	G12	G13	G14	G15	G16	G17	G18	G19
H11	H12	H13	H14	H15	H16	H17		

This map is for general information only and should not be used for site specific planning. Data was collected from a wide range of local, state, and federal GIS databases "as is." Westchester County assumes no liability to any party for any loss or damage caused by errors or omissions resulting from negligence, accident or any other cause.



Westchester County Board of Legislators
Andrew J. Span, Westchester County Executive

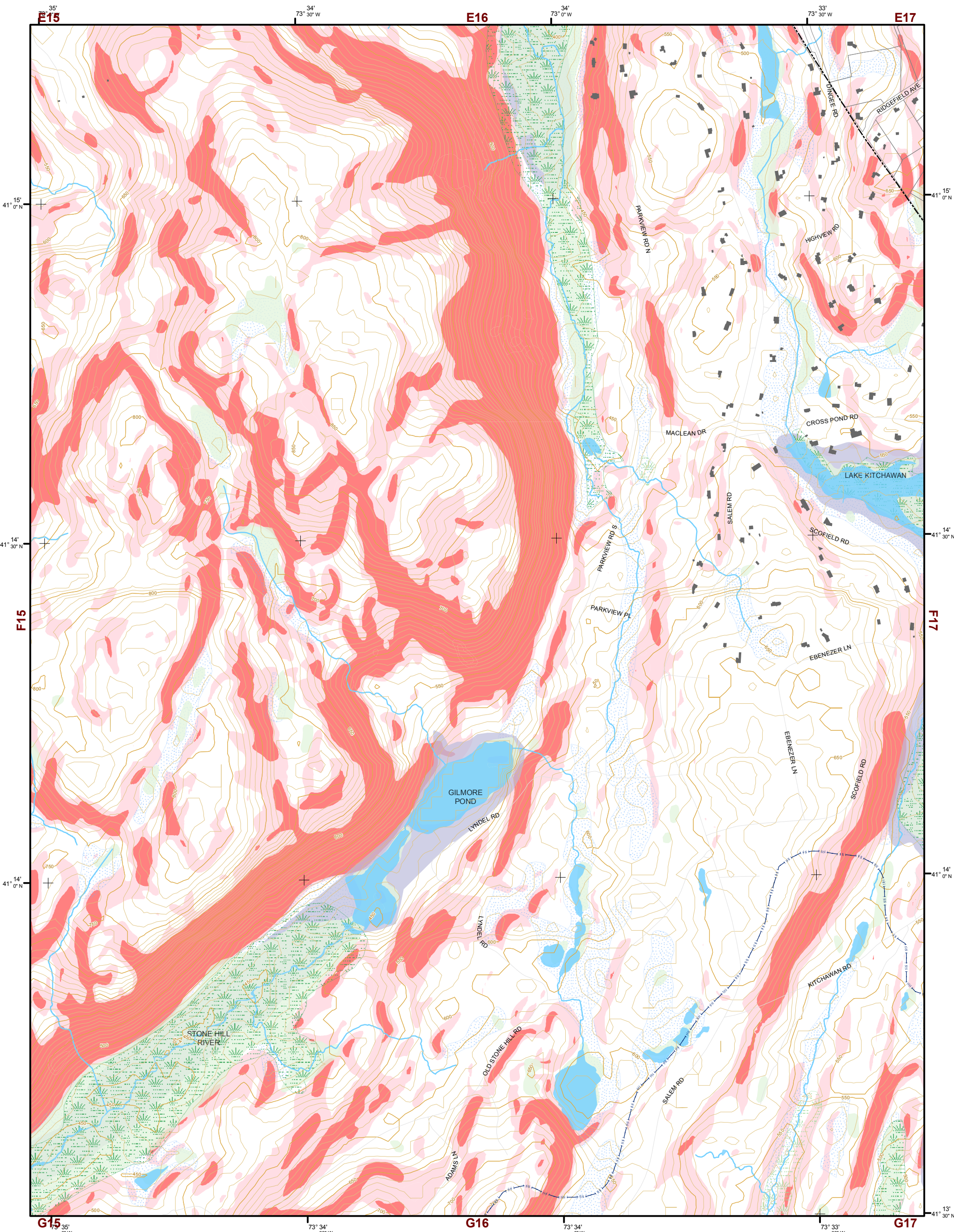

Natural Resource Inventory

Town of Lewisboro

Map # F16

TILE INDEX

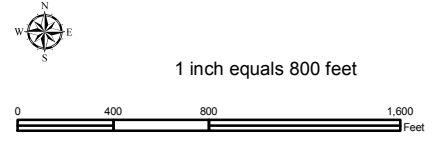
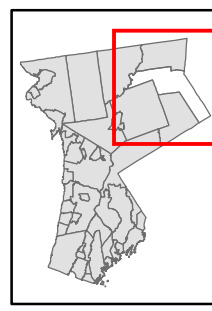

Legend

- 10' TOPO
- 50' TOPO
- Streams
- Lakes, Ponds or Reservoirs
- Aquifer
- Drainage Divides
- Hydric Soils
- Municipal Boundaries
- Tax Parcels
- Buildings
- Slope**
- 15% - 25%
- 25% and Over
- National Wetlands Inventory
- NYSDEC Wetlands**
- Greater than 12.4 acres
- Less than 12.4 acres
- Floodplains**
- 100
- 500

B11	B12	B13	B14	B15	B16	B17		
C11	C12	C13	C14	C15	C16	C17		
D11	D12	D13	D14	D15	D16	D17		
E11	E12	E13	E14	E15	E16	E17	E18	
F11	F12	F13	F14	F15	F16	F17	F18	F19
G11	G12	G13	G14	G15	G16	G17	G18	G19
H11	H12	H13	H14	H15	H16	H17		

This map is for general information only and should not be used for site specific planning. Data was collected from a wide range of local, state, and federal GIS databases "as is." Westchester County assumes no liability to any party for any loss or damage caused by errors or omissions resulting from negligence, accident or any other cause.



Westchester County Board of Legislators
Andrew J. Span, Westchester County Executive

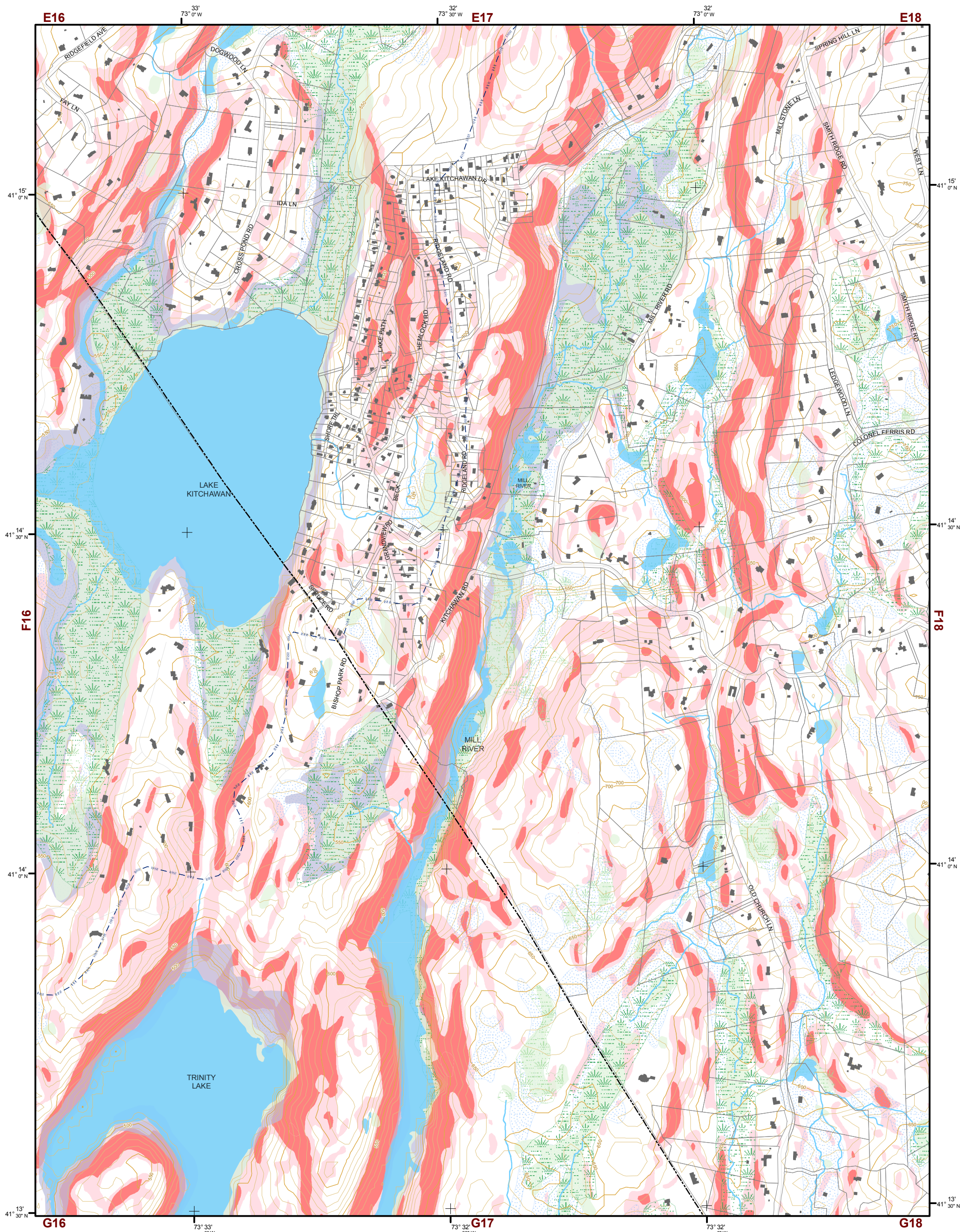

Natural Resource Inventory

Town of Lewisboro

Map # F17

TILE INDEX

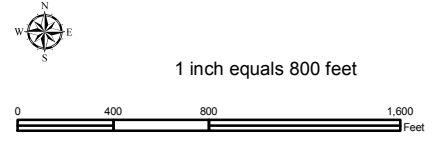
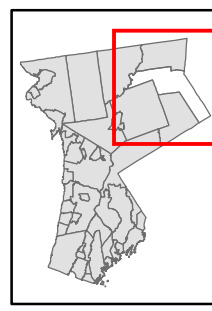

Legend

- 10' TOPO
- 50' TOPO
- Streams
- Lakes, Ponds or Reservoirs
- Aquifer
- Drainage Divides
- Hydric Soils
- Municipal Boundaries
- Tax Parcels
- Buildings
- Slope**
- 15% - 25%
- 25% and Over
- NYSDEC Wetlands**
- Greater than 12.4 acres
- Less than 12.4 acres
- Floodplains**
- 100
- 500
- National Wetlands Inventory

B11	B12	B13	B14	B15	B16	B17		
C11	C12	C13	C14	C15	C16	C17		
D11	D12	D13	D14	D15	D16	D17		
E11	E12	E13	E14	E15	E16	E17	E18	
F11	F12	F13	F14	F15	F16	F17	F18	F19
G11	G12	G13	G14	G15	G16	G17	G18	G19
H11	H12	H13	H14	H15	H16	H17		

This map is for general information only and should not be used for site specific planning. Data was collected from a wide range of local, state, and federal GIS databases "as is." Westchester County assumes no liability to any party for any loss or damage caused by errors or omissions resulting from negligence, accident or any other cause.



Westchester
COUNTY
Andrew J. Span, Westchester County Executive
County Board of Legislators

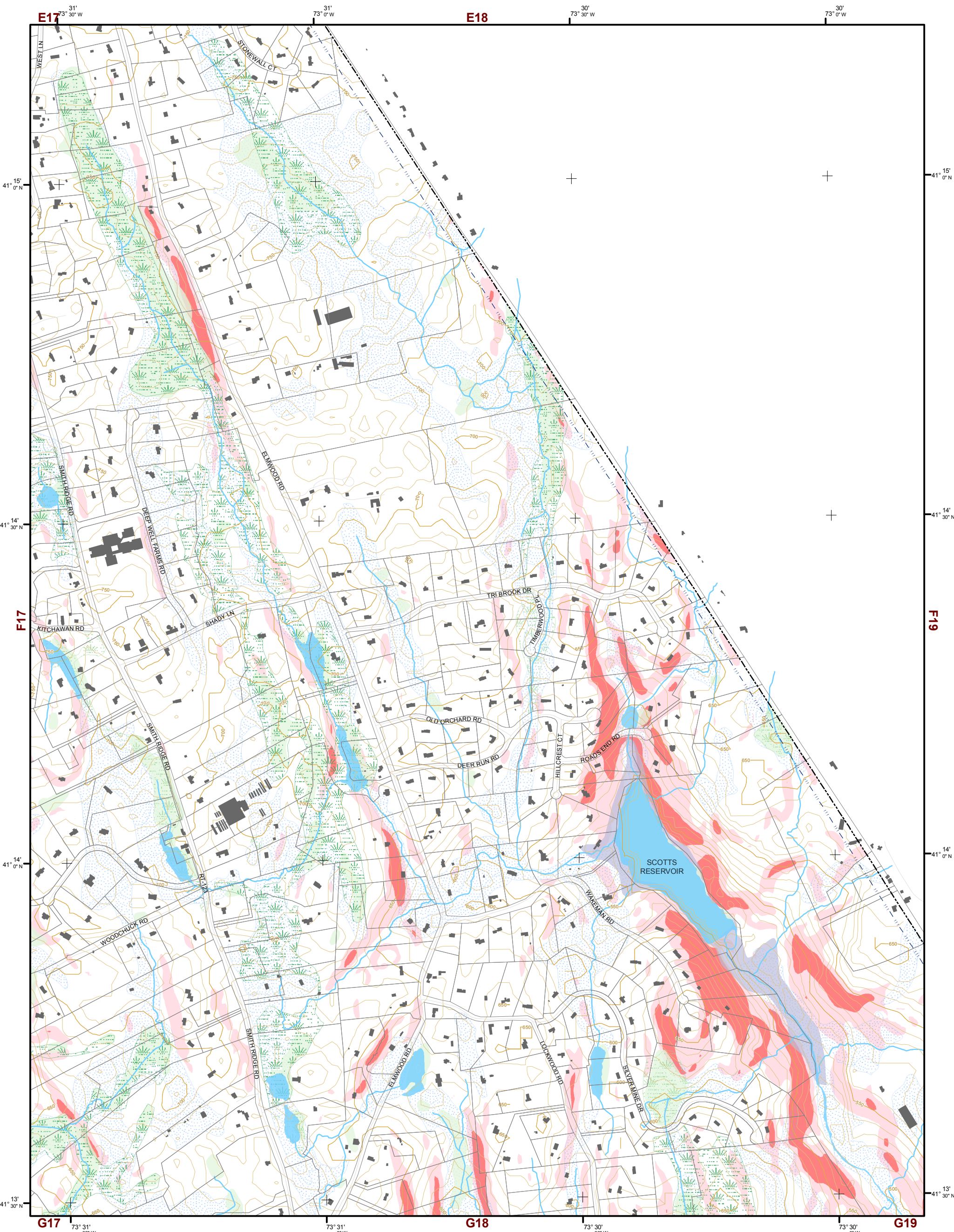

Natural Resource Inventory

Town of Lewisboro

Map # F18

TILE INDEX

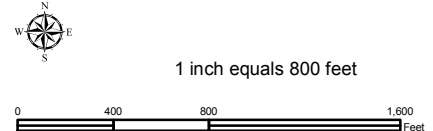
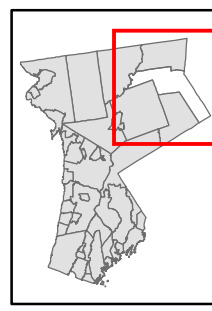

Legend

- 10' TOPO
- 50' TOPO
- Streams
- Lakes, Ponds or Reservoirs
- Aquifer
- Drainage Divides
- Hydric Soils
- Municipal Boundaries
- Tax Parcels
- Buildings
- Slope**
- 15% - 25%
- 25% and Over
- NYSDEC Wetlands**
- Greater than 12.4 acres
- Less than 12.4 acres
- Floodplains**
- 100
- 500
- National Wetlands Inventory

B11	B12	B13	B14	B15	B16	B17		
C11	C12	C13	C14	C15	C16	C17		
D11	D12	D13	D14	D15	D16	D17		
E11	E12	E13	E14	E15	E16	E17	E18	
F11	F12	F13	F14	F15	F16	F17	F18	F19
G11	G12	G13	G14	G15	G16	G17	G18	G19
H11	H12	H13	H14	H15	H16	H17		

This map is for general information only and should not be used for site specific planning. Data was collected from a wide range of local, state, and federal GIS databases "as is." Westchester County assumes no liability to any party for any loss or damage caused by errors or omissions resulting from negligence, accident or any other cause.



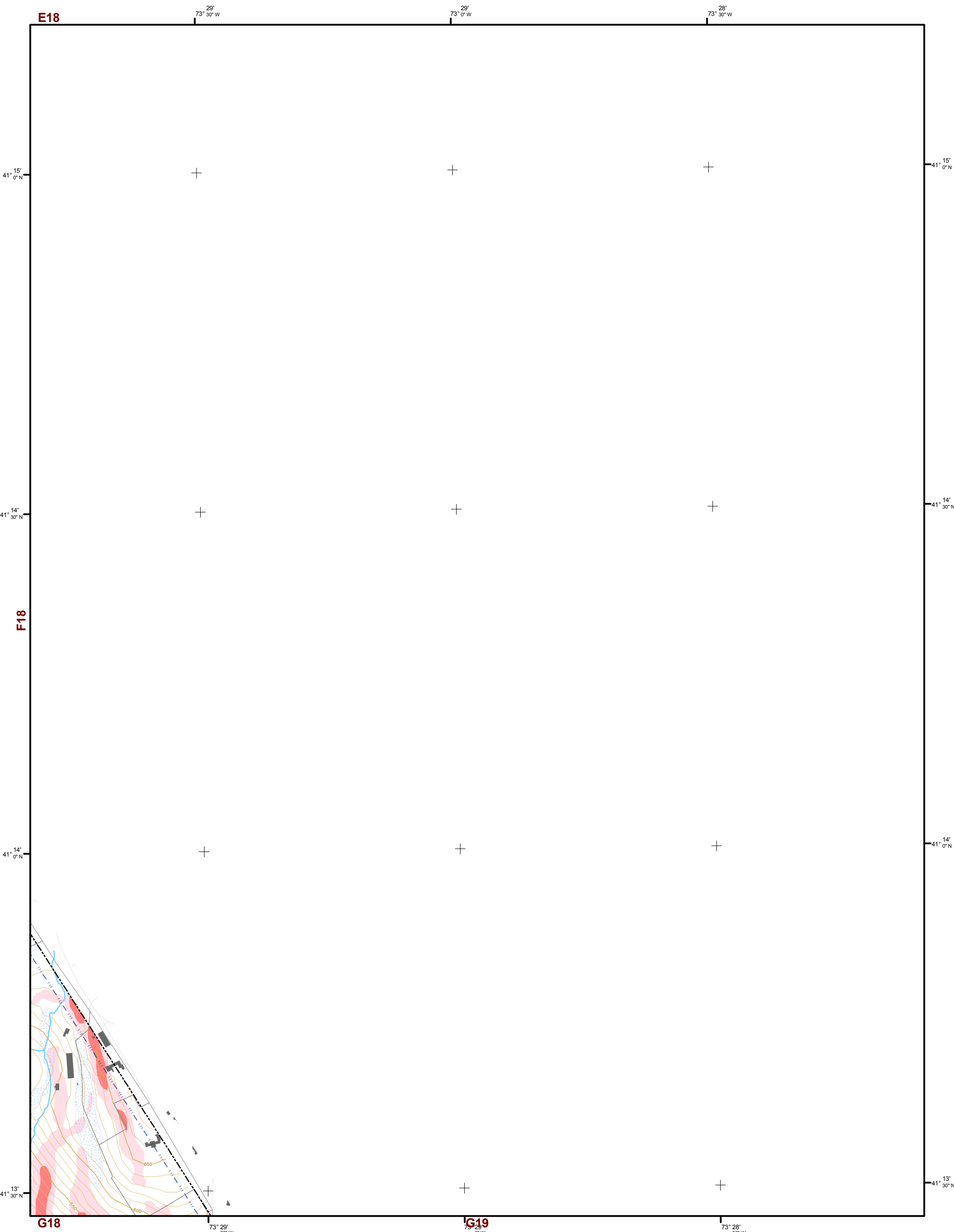

Natural Resource Inventory

Town of Lewisboro

Map # F19

TILE INDEX

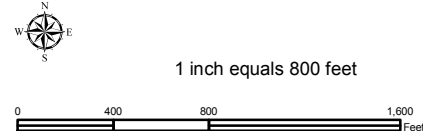
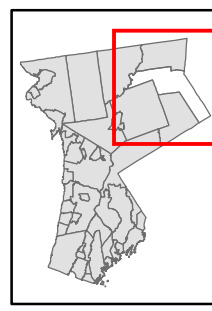

Legend

- 10' TOPO
- 50' TOPO
- Streams
- Lakes, Ponds or Reservoirs
- Aquifer
- Drainage Divides
- Hydric Soils
- Municipal Boundaries
- Tax Parcels
- Buildings
- Slope**
 - 15% - 25%
 - 25% and Over
- NYSDEC Wetlands**
 - Greater than 12.4 acres
 - Less than 12.4 acres
- Floodplains**
 - 100
 - 500
- National Wetlands Inventory

B11	B12	B13	B14	B15	B16	B17		
C11	C12	C13	C14	C15	C16	C17		
D11	D12	D13	D14	D15	D16	D17		
E11	E12	E13	E14	E15	E16	E17	E18	
F11	F12	F13	F14	F15	F16	F17	F18	F19
G11	G12	G13	G14	G15	G16	G17	G18	G19
H11	H12	H13	H14	H15	H16	H17		

This map is for general information only and should not be used for site specific planning. Data was collected from a wide range of local, state, and federal GIS databases "as is." Westchester County assumes no liability to any party for any loss or damage caused by errors or omissions resulting from negligence, accident or any other cause.



Westchester County Board of Legislators
Andrew J. Spano, Westchester County Executive

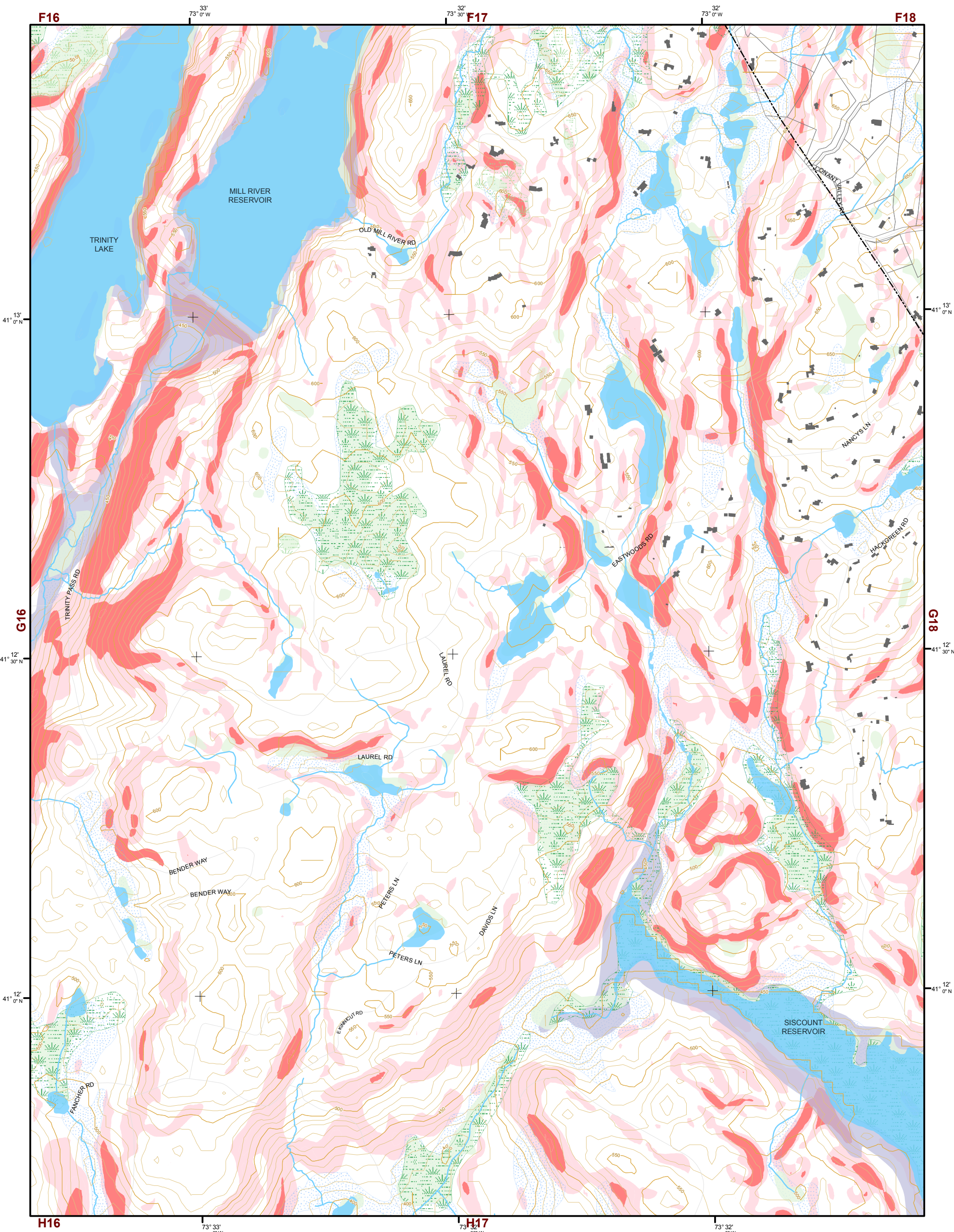

Natural Resource Inventory Map # G17

Town of Lewisboro

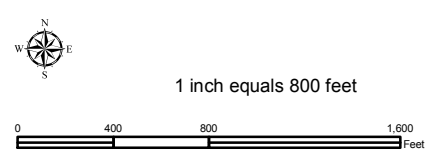
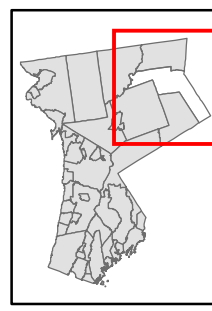

Legend

- 10' TOPO
- 50' TOPO
- Streams
- Lakes, Ponds or Reservoirs
- Aquifer
- Drainage Divides
- Hydic Soils
- Municipal Boundaries
- Tax Parcels
- Buildings
- Slope**
- 15% - 25%
- 25% and Over
- NYSDEC Wetlands**
- Greater than 12.4 acres
- Less than 12.4 acres
- Floodplains**
- 100
- 500
- National Wetlands Inventory

TILE INDEX

B11	B12	B13	B14	B15	B16	B17		
C11	C12	C13	C14	C15	C16	C17		
D11	D12	D13	D14	D15	D16	D17		
E11	E12	E13	E14	E15	E16	E17	E18	
F11	F12	F13	F14	F15	F16	F17	F18	F19
G11	G12	G13	G14	G15	G16	G17	G18	G19
H11	H12	H13	H14	H15	H16	H17		

This map is for general information only and should not be used for site specific planning. Data was collected from a wide range of local, state, and federal GIS databases "as is." Westchester County assumes no liability to any party for any loss or damage caused by errors or omissions resulting from negligence, accident or any other cause.



Westchester County Board of Legislators
Andrew J. Span, Westchester County Executive

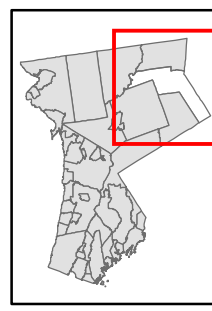
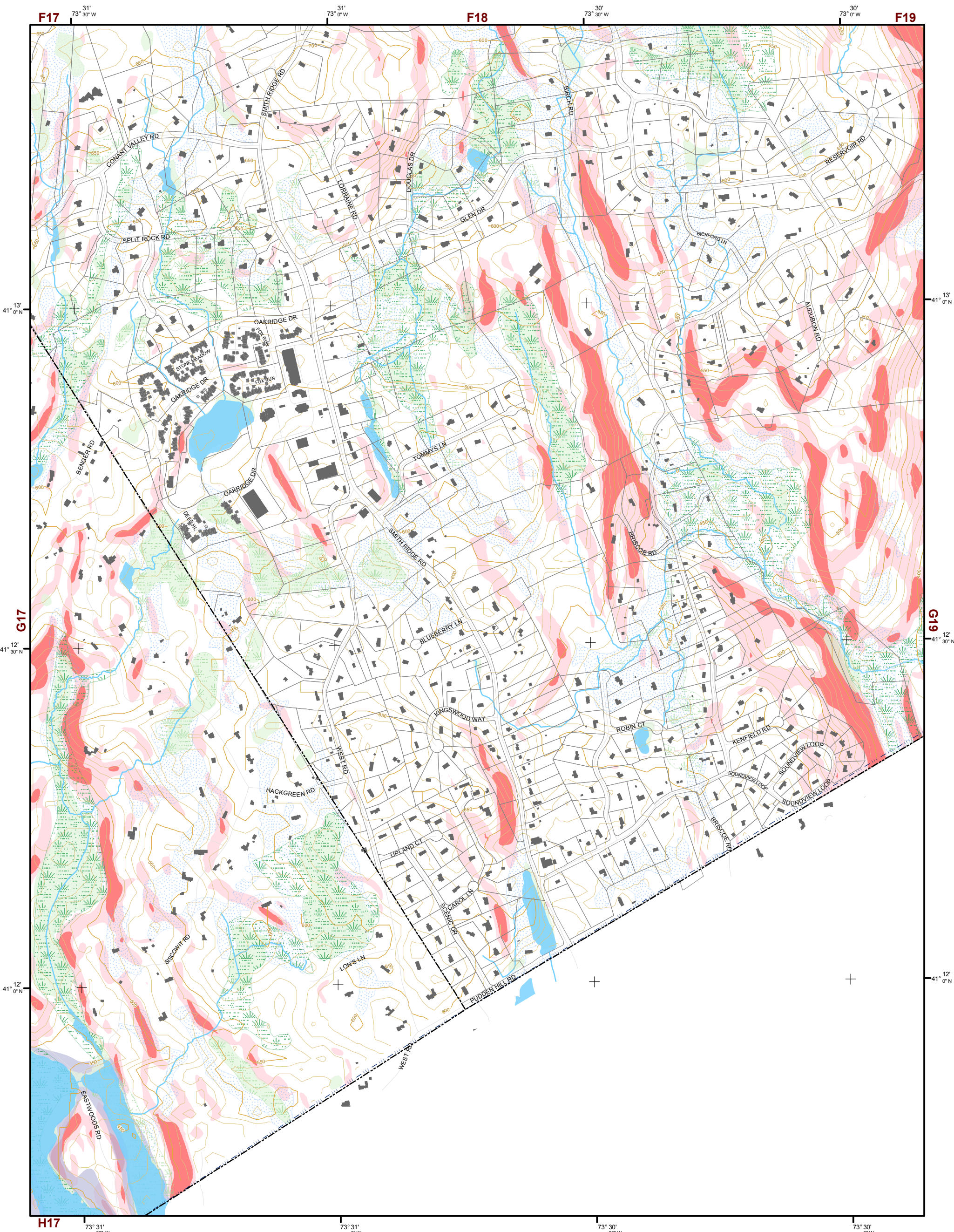

Natural Resource Inventory

Town of Lewisboro

Map # G18

TILE INDEX

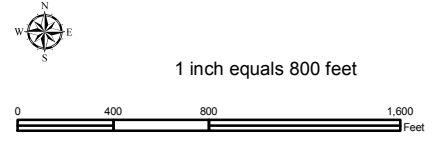

Legend

- 10' TOPO
- 50' TOPO
- Streams
- Lakes, Ponds or Reservoirs
- Aquifer
- Drainage Divides
- Hydric Soils
- Municipal Boundaries
- Tax Parcels
- Buildings
- Slope**
- 15% - 25%
- 25% and Over
- NYSDEC Wetlands**
- Greater than 12.4 acres
- Less than 12.4 acres
- Floodplains**
- 100
- 500
- National Wetlands Inventory

B11	B12	B13	B14	B15	B16	B17		
C11	C12	C13	C14	C15	C16	C17		
D11	D12	D13	D14	D15	D16	D17		
E11	E12	E13	E14	E15	E16	E17	E18	
F11	F12	F13	F14	F15	F16	F17	F18	F19
G11	G12	G13	G14	G15	G16	G17	G18	G19
H11	H12	H13	H14	H15	H16	H17		

This map is for general information only and should not be used for site specific planning. Data was collected from a wide range of local, state, and federal GIS databases "as is." Westchester County assumes no liability to any party for any loss or damage caused by errors or omissions resulting from negligence, accident or any other cause.



Westchester County Board of Legislators
Andrew J. Span, Westchester County Executive

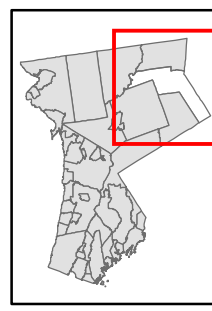
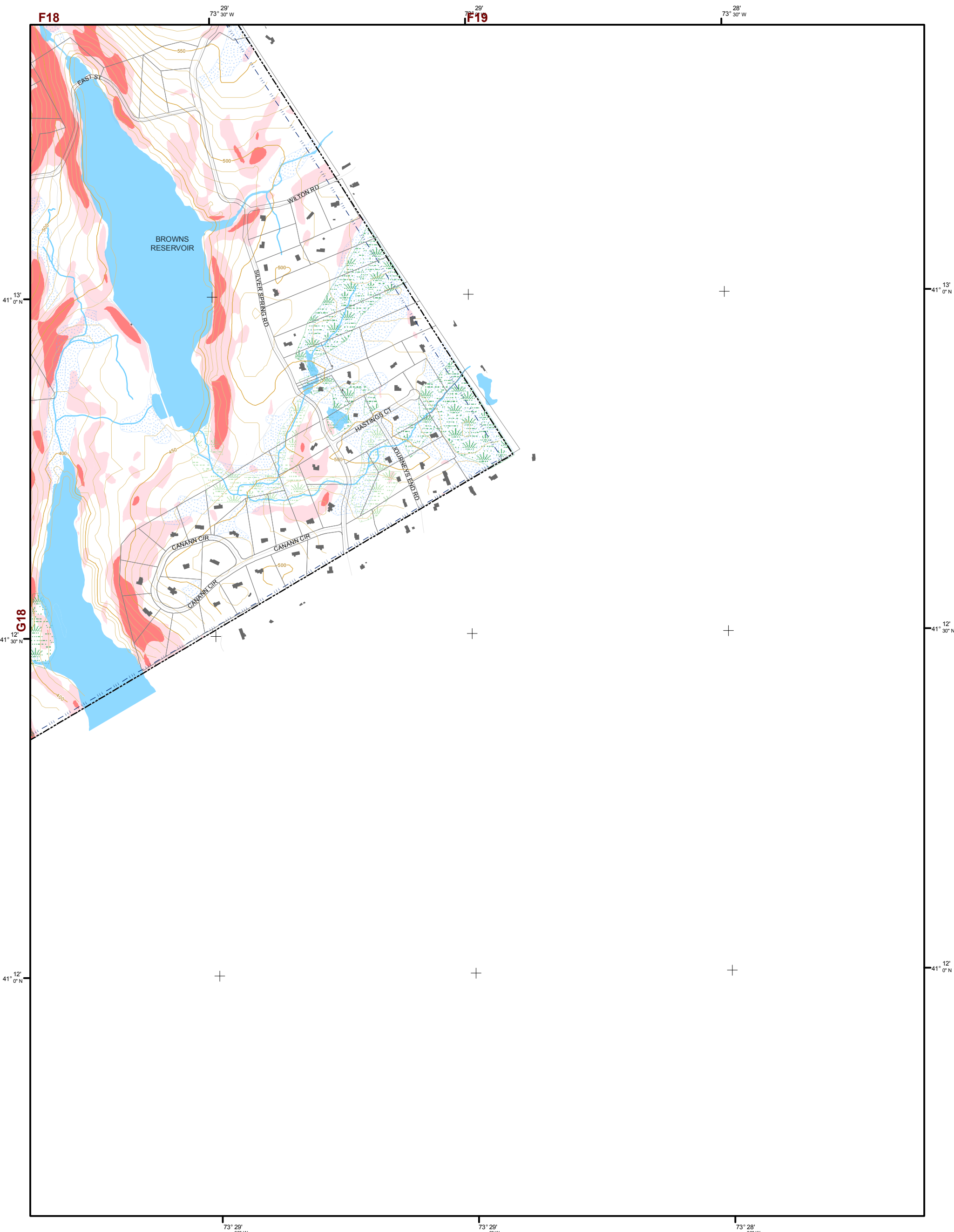

Natural Resource Inventory

Town of Lewisboro

Map # G19

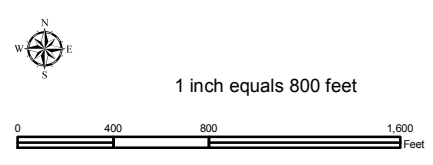

Legend

- 10' TOPO
- 50' TOPO
- Streams
- Lakes, Ponds or Reservoirs
- Aquifer
- Drainage Divides
- Hydic Soils
- Municipal Boundaries
- Tax Parcels
- Buildings
- Slope**
- 15% - 25%
- 25% and Over
- NYSDEC Wetlands**
- Greater than 12.4 acres
- Less than 12.4 acres
- Floodplains**
- 100
- 500
- National Wetlands Inventory

TILE INDEX

B11	B12	B13	B14	B15	B16	B17		
C11	C12	C13	C14	C15	C16	C17		
D11	D12	D13	D14	D15	D16	D17		
E11	E12	E13	E14	E15	E16	E17	E18	
F11	F12	F13	F14	F15	F16	F17	F18	F19
G11	G12	G13	G14	G15	G16	G17	G18	G19
H11	H12	H13	H14	H15	H16	H17		

This map is for general information only and should not be used for site specific planning. Data was collected from a wide range of local, state, and federal GIS databases "as is." Westchester County assumes no liability to any party for any loss or damage caused by errors or omissions resulting from negligence, accident or any other cause.



Westchester County Executive
Andrew J. Spano, Westchester County Executive
County Board of Legislators