WESTCHESTER COUNTY, NEW YORK

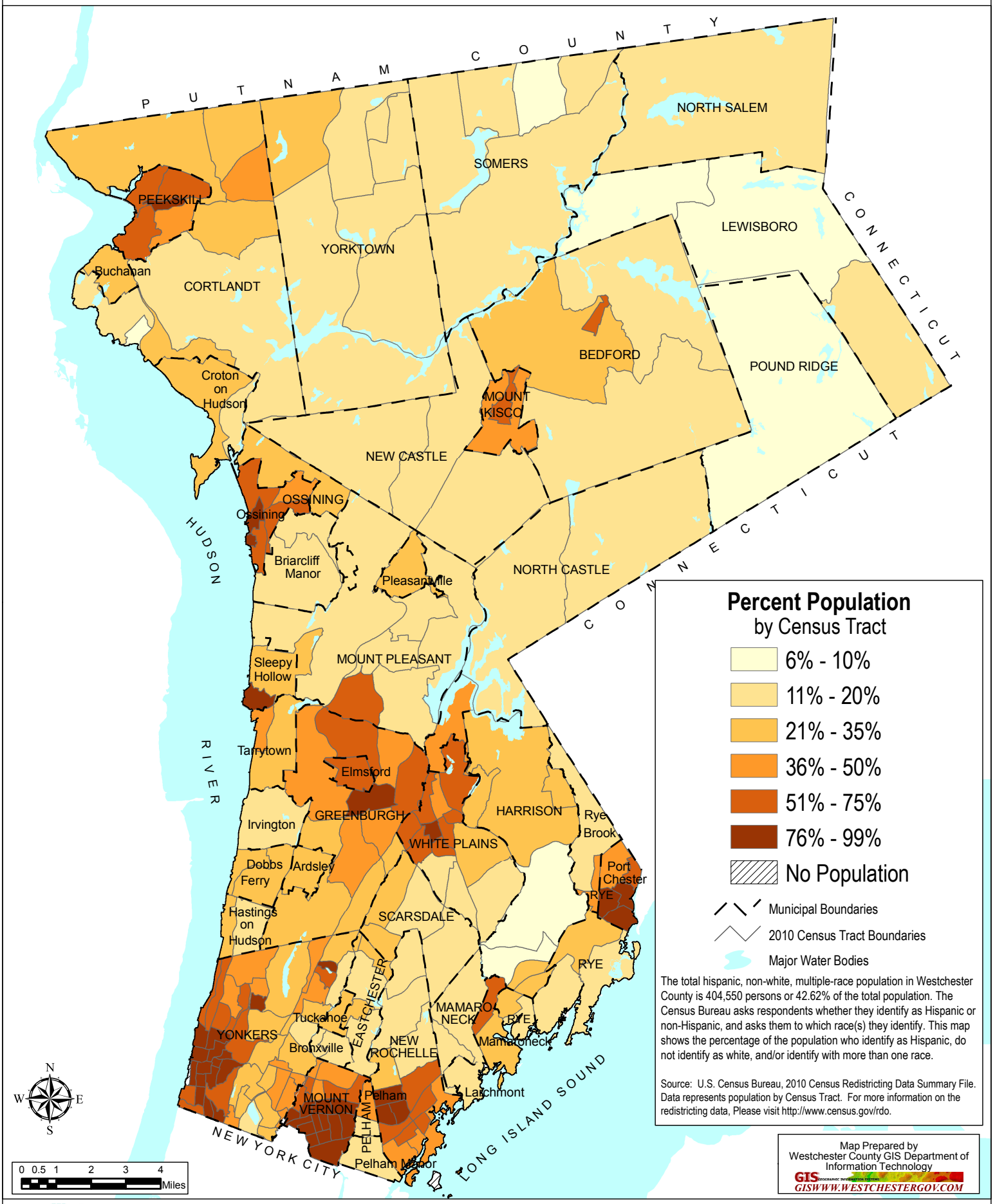

Westchestergov.com

Robert P. Astorino, Westchester County Executive
County Board of Legislators

Hispanic, Non-White, and Multiple-Race Population

214 Michaelian Office Building
148 Martine Avenue
White Plains, New York 10601